1968

eppesonion

MRS. E. B. GRAVES

Digitized by the Internet Archive
in 2016

https://archive.org/details/eppesonion19681968cmep

C. M. Eppes High School

Presents The

1968 eppesonion

foreword

Worthy,
we have
endeavored to be
Our quest:
to find happiness
through summer's
fragrance, through
winter's bite
The whole
world-a happening, a love-in
This is our wish...
Through
commencement weeping, we
aspire to increase
our thirst for wisdom
and stability
Diligently
we have toiled to capture
bits of joy, pleasant stains,
priceless memories
Perhaps
these uncut
memoirs seem futile
but diamonds dare not differ

we dedicate

Dedication

With our deepest appreciation for her many hours of sincere guidance and marvelous leadership, the senior class proudly dedicates the 1968 issue of the Eppesonion to Mrs. M. V. Jones.

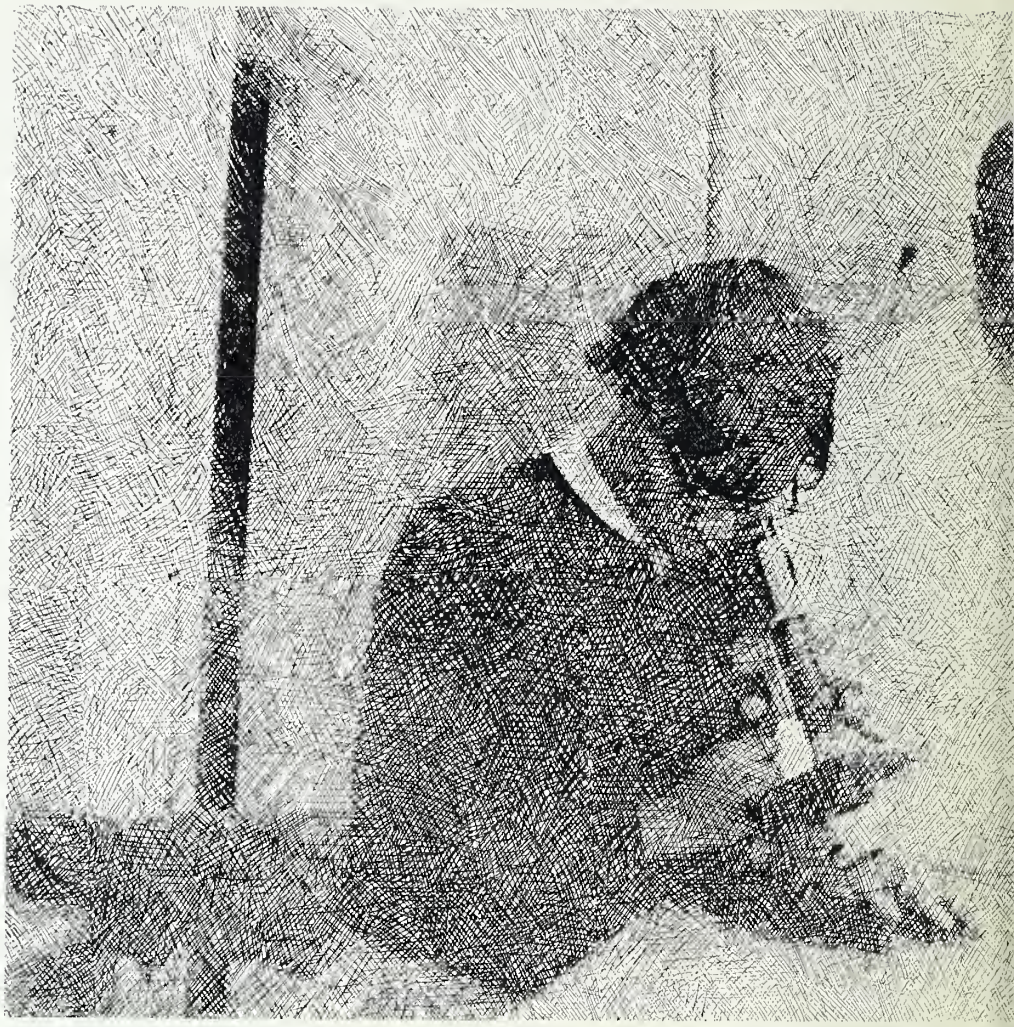

academics

Dr. C. C. Cleetwood
Superintendent
Greenville City Schools

Mr. Glenn Cox
Assistant Superintendent

Mr. Bob Sigmon
Director of Secondary
Education

Mr. Roy Marsh
Director of Elementary
Education

Board of Education
Mr. John H. Bizzell; Dr. Frank H. Longino; Atty. Louis W. Gaylord, Jr., Chairman; Mr. J. B. Kittrell, Jr.; Dr. C. C. Cleetwood, Secretary; Mr. Harding Sugg; Mrs. Robert Kittrell. Not pictured, Mrs. A. H. Van Dyke.

Mr. Freager R. Sanders
Audio-Visual Coordinator

Mr. Jesse R. Robinson
ESEA Director

Mr. Murrell is a leader who meets problems serenely and intellectually. His belief in individualism establishes harmony between him, his students, and his faculty.

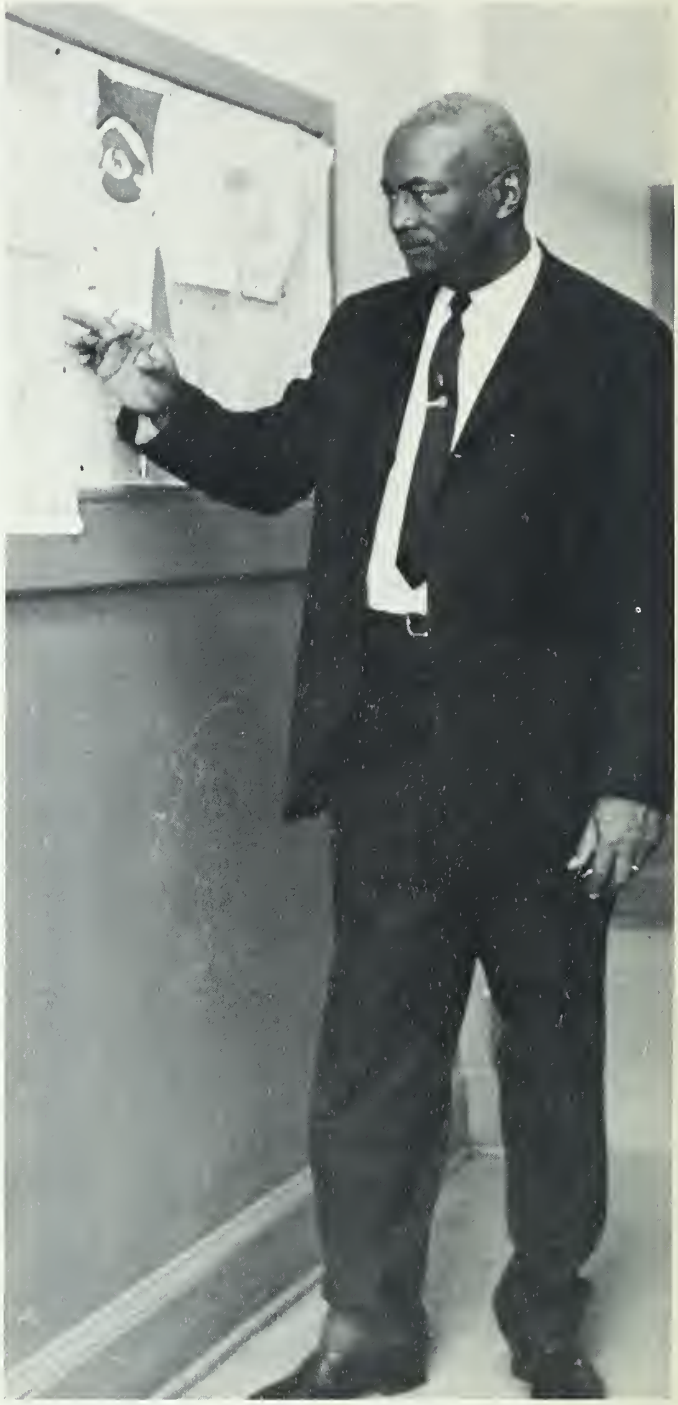

Mr. A. E. Murrell
Principal

Mrs. A. W. Jones
Secretary

Mr. D. A. Barnhill
Guidance Counselor

Mr. C. B. Gray
Assistant Principal

Mr. B. B. Dixon
Administrative Assistant

faculty

English
Mrs. W. F. Jones, Mrs. F. P. Joyner, Mrs. G. N. Dickens, Mrs. M. V. Jones, Mrs. L. J. Sledge, Mrs. E. B. Graves, Mrs. B. S. Hemby, Mrs. J. J. Darden and Mrs. L. M. Foster. Not Pictured, Mrs. O. B. Myers.

Mathematics
Mr. L. R. Foster, Mrs. E. Massenburg, Mr. J. B. Smith, Mr. R. O'Pharrow, and Mrs. C. B. Burnette.

Science
Mr. C. Z. Davis, Mrs. V. D. Selby, Mr. L. R. Foster, Mr. R. Brewington, and Mrs. C. B. Burnette.

French
Miss E. Tyson and Mrs. S. L. Davenport

Commerce

Mrs. O. Dawkins, Miss R. M. Staton, and Mrs. R. H. Oxendine.

Music

Miss E. Arnette, Mrs. S. L. Davenport, and Mr. J. A. Wooten.

Social Studies

Mrs. L. J. Sledge, Mrs. G. N. Dickens, Mrs. M. G. Thompson, Mrs. B. S. Hemby, Mrs. L. M. Foster, Mrs. F. P. Joyner, Mrs. W. F. Jones, and Mr. C. S. Plater.

Physical Education

Mrs. K. Sasaki, Mrs. C. J. Smith, Mr. O. Meteye, and Mr. W. McDowell.

Vocational Arts
Mrs. M. G. Wilkes, Mr. H. R. Foust, and Mrs. E. S. Carr.

Art
Mrs. G. Jones

Special Education
Mrs. E. C. Hagans; Mr. A. F. Wilder; and Mrs. M. Jenkins, Aide.

Reading Laboratory
Mrs. J. S. Spruill, Aide; and Mrs. B. M. Long

Personal Hygiene
Dr. A. A. Best

Librarians
Mrs. Margaret Farley, Mrs. K. H. Wall, Mrs. D. J. Cleve

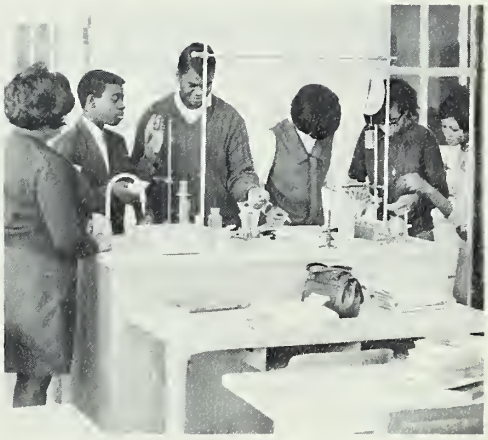

senior class officers

President, William Atkinson; Treasurer, George Gorham; Assistant Secretary, Curtis Simpson; Vice President, Donnie Phillips; Chaplain, Harold White; Business Manager, Marvin Daniels; Secretary, Vivian Bradley.

Willis Anderton

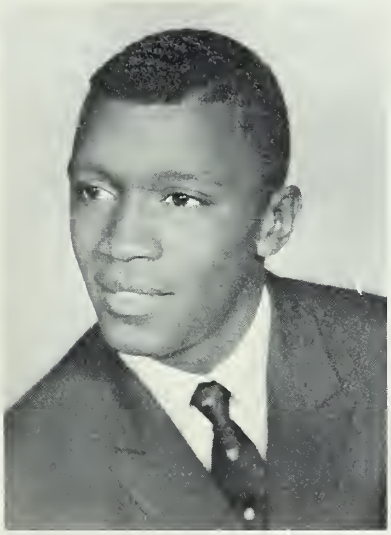

William Atkinson

Mable Baker

Dorothy Barnes

Mary Barnes

Evelyn Barnhill

seniors

Not Pictured

Charles Barrett

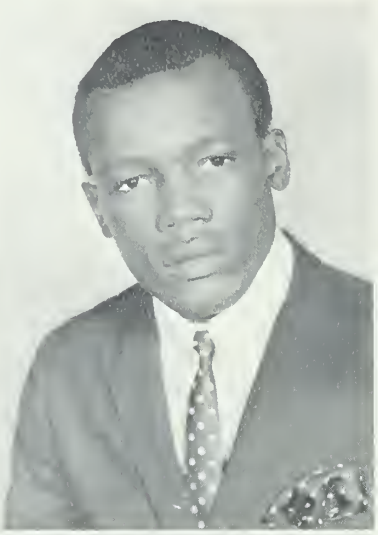

Curtis Barrett

Hilda Barrett

Sammy Barrett

Sadie Battle

Godfrey Bell

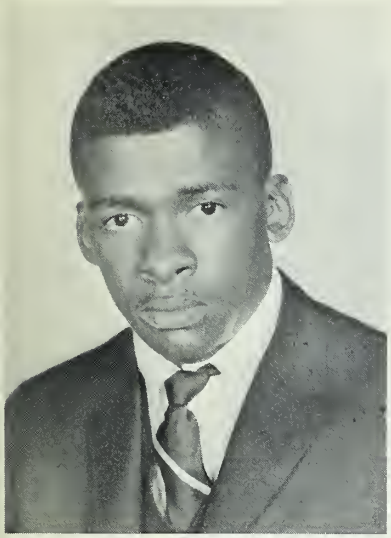

Grant Bell

Ethel Best

Mary Best

Sylvia Bigelow

Montressa Bouleware

Vivian Bradley

Jesse Brewington

Gwendolyn Brown

Portia Brown

Naomi Burney

Mary Chance

Linda Cherry

Juanita Clark

Nathaniel Corbett

Marion Corey

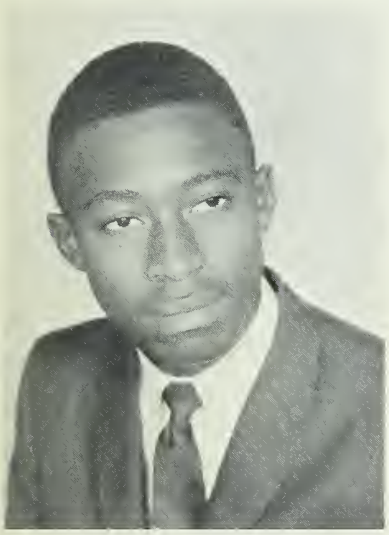

Milton Corey

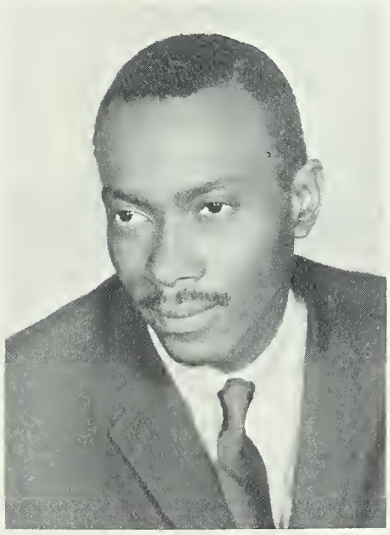

Toney Council

Barbara Daniels

Marvin Daniels

Joyce Dixon

Corliss Dudley

David Ebron

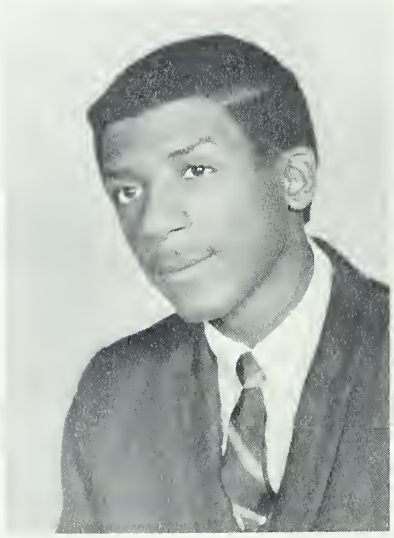

Norris Ebron

Patricia Ebron

Vernida Fleming

Marilyn Floyd

Allie Gatlin

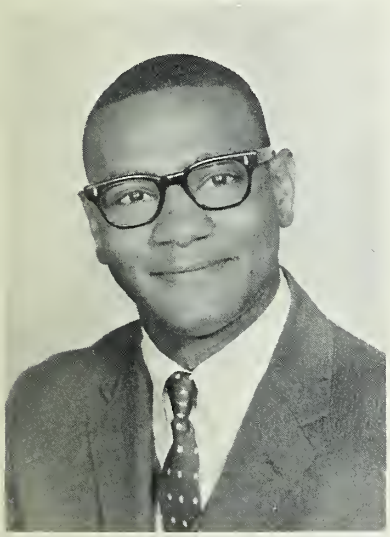

Charles Gatlin

Mary Gatlin

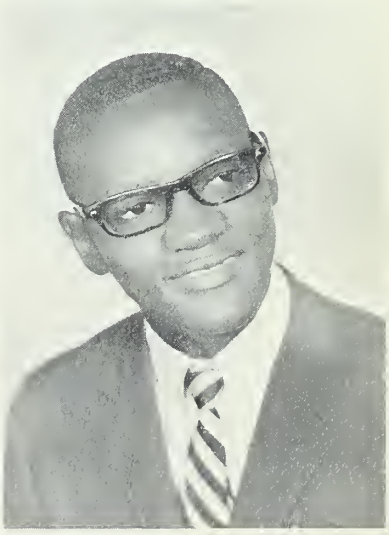

Reginald Gatlin

George Gorham

Mary Gray

Samuel Greene

Floyd Harris

Marian Hazelton

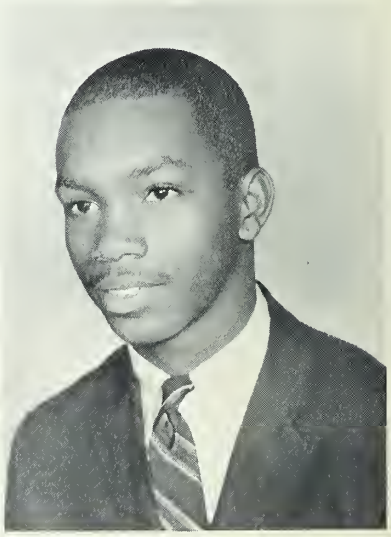

Greg Hill

William Howell

Henry Hunter

Linda Jackson

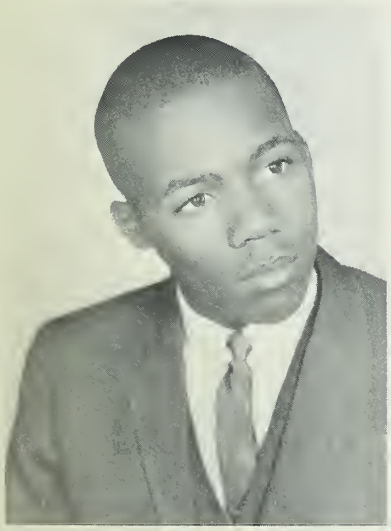

Gary Jarmon

Johnny Jenkins

Sylvia Johnson

James Jones

Mary Jones

Hilda Joyner

Sylvia Knight

Not Pictured

Rene Laughinghouse

Jeffrey Locke

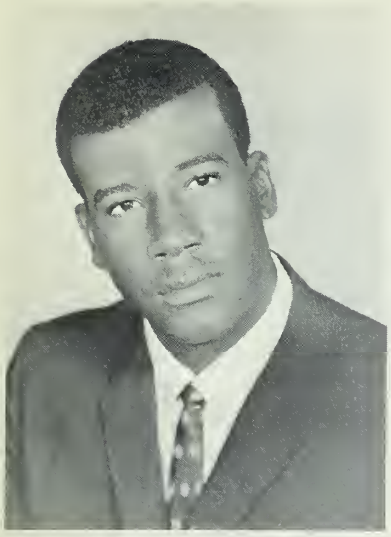

Dalton Lovitt

Clara Matthews

Jo Ann Matthews

Alice Moore

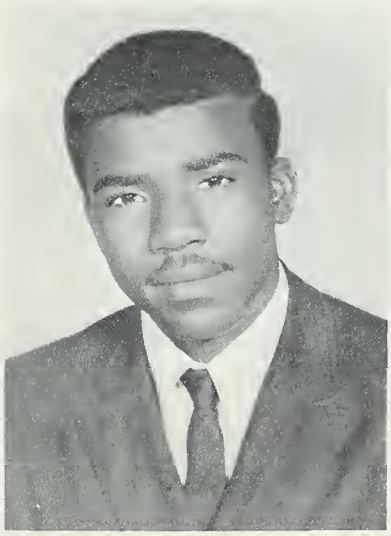

John Moore

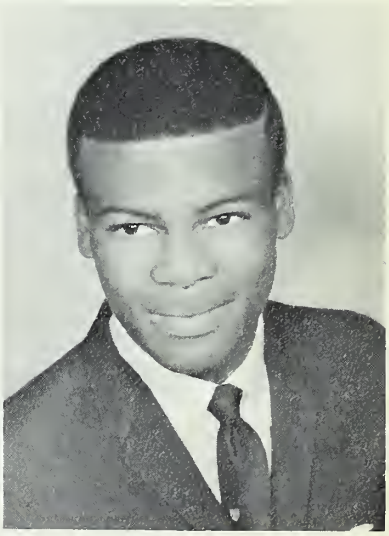

Linwood Mooring

Esther Morris

Garner Moye

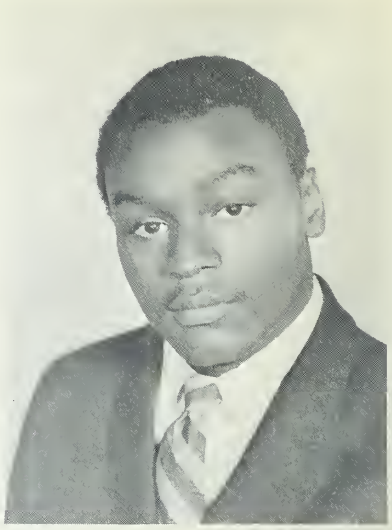

Marvin Parker

Stephen Parker

Lula Perkins

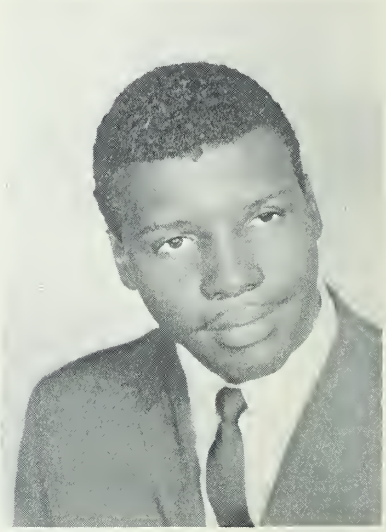

Thomas Perkins

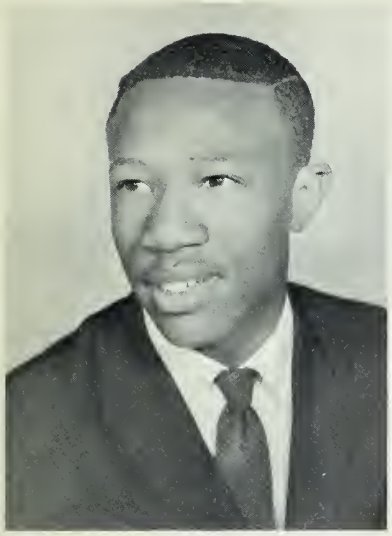

Donnie Phillips

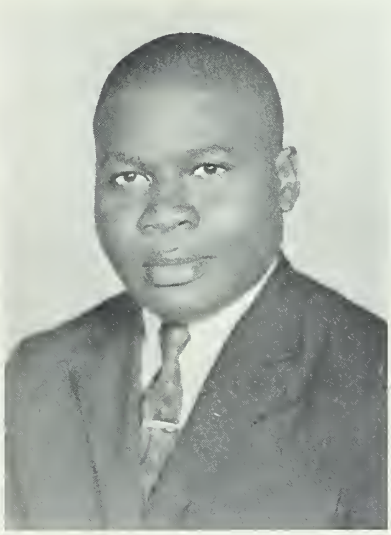

William Price

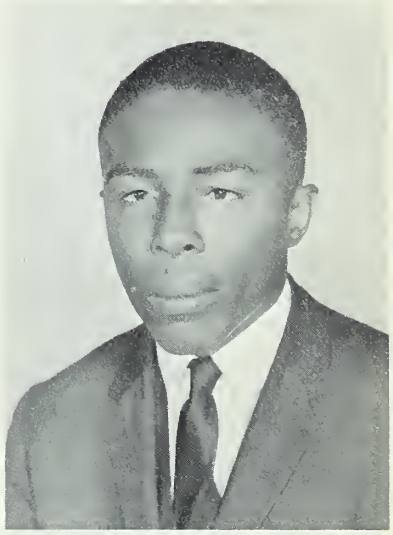

Eugene Reddick

Shirley Reed

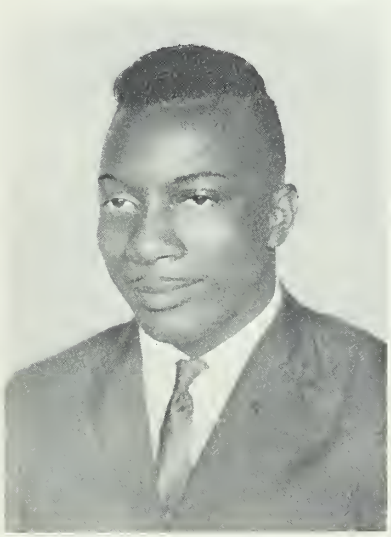

William Rhinehardt

Not Pictured

Wymer Rodgers

Arlene Sanders

Gloria Savage

Janet Shivers

Curtis Simms

Betty Simmons

Curtis Simpson

Marvin Smith

Alvin Sparkman

Gwendolyn Speights

JoAnn Staton

Nellie Staton

Clevone Suggs

Barbara Taylor

Annie Tyson

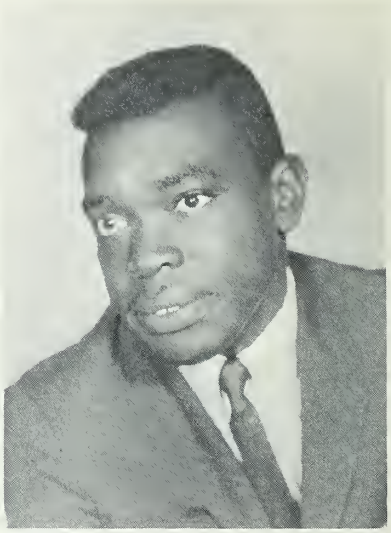

Dennis Vines

Virginia Vines

Gloristine Ward

Jerry Whichard

Harold White

Lillian Whitehurst

Mary Williams
Not Pictured

Gloria Williams

Elizabeth Wilson

junior class officers

Craig Parker, President; Allen Satterfield, Vice-President; Mary Harris, Secretary; Carolyn Roberson, Assistant Secretary; Kelvin Smith, Treasurer; Clinton Randolph, Business Manager; John Moore, Chaplain.

dear old eppes

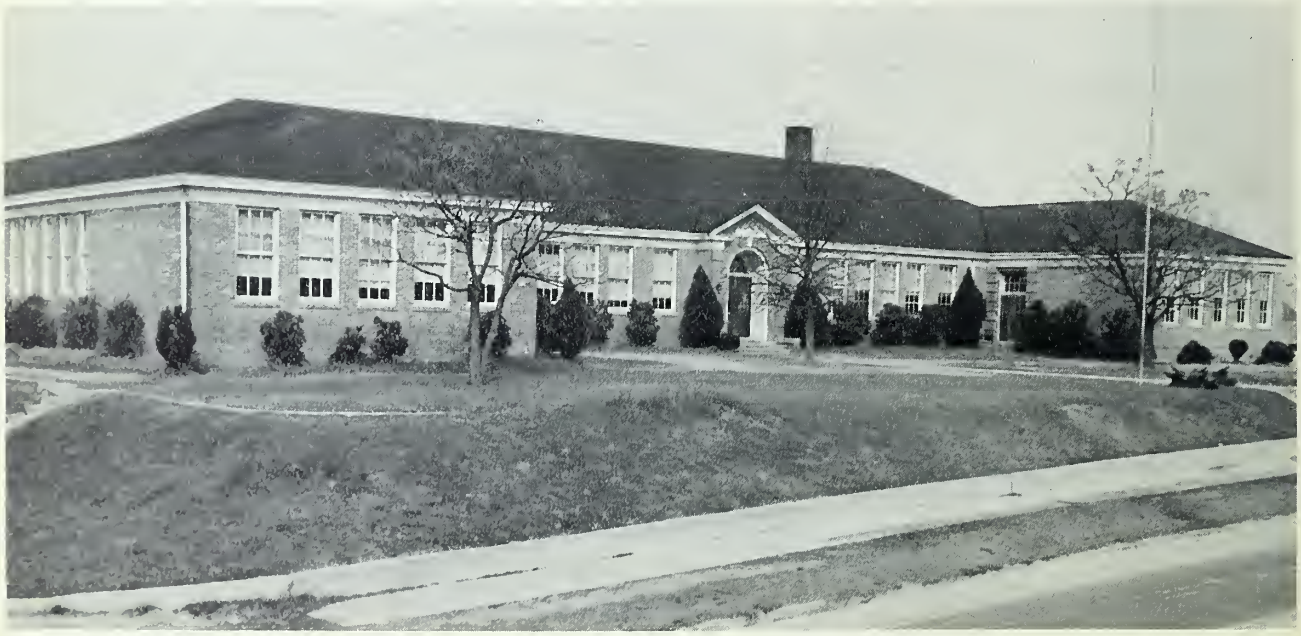

juniors

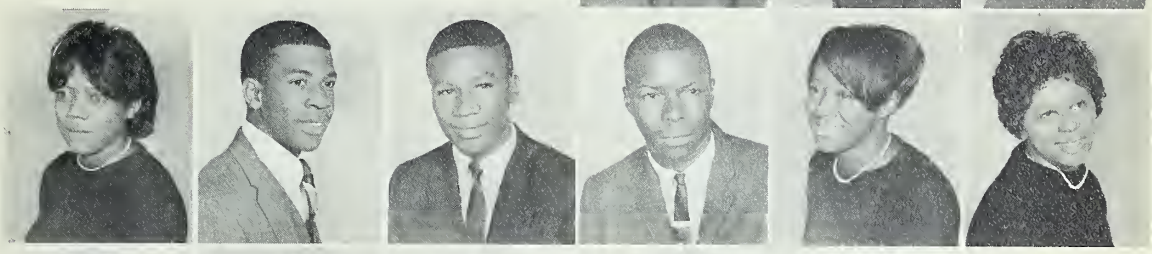

Barbara Adams
Donald Allen
Robert Anderson
Dorothy Barnes
James Barnes
Ivynetta Batts
Clifton Barrett
James Bennett
Charlie Boyd
Angela Brown
Brenda Brown
Charles Brown
Deborah Cannon
Patricia Carney
Bobby Carr

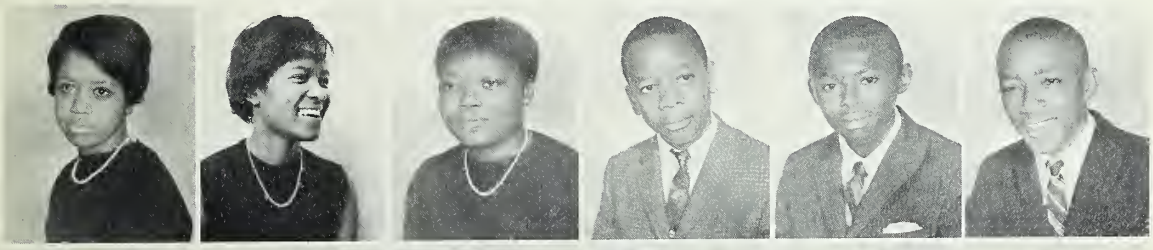

Shirley Cherry
Joyce Collins
Carolyn Council
Lossie Daniels
Jean Daniels
Patricia Daniels
John Early
Patricia Early
Carl Ebron
Don Ebron
Jeffery Ebron
Evelyn Edwards

Herman Edwards
Charles Evans
Alice Filmore
Fayeretta Fleming
Johnnie Fleming

Mary Fleming
William Forbes
Carolyn Freeman
Ronnie Freeman
Burnette Gorham

Cleven Hardy
Alice Harris
Deborah Harris
James Harris
Katie Harris

Lindsey Harris
Mary Harris
Phyllis Harris
Carlton Hawkins
Terry Hawkins

McCoy Hicks
Nathaniel Holliday
James Hyman
Jacqueline Jackson

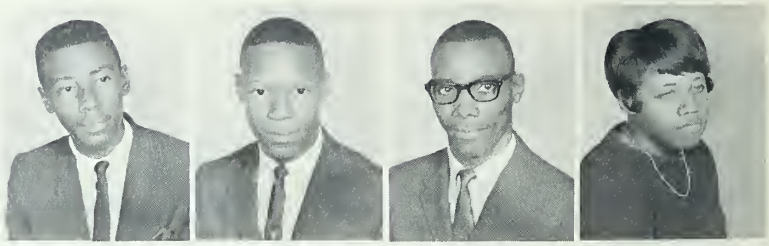

Donald Jenkins
William Johnson
Cecil Jones
Henry Jones

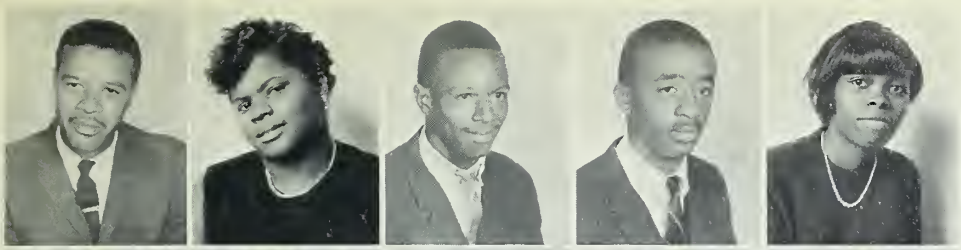

Miller Jones
Janice Joyner
George Joyner
Ronald Kimber
Dorothy Kennedy

Janice Laughinghouse
Anneva Lawler
Kemp Lee
Robert Little
Delois Marrow

Johnny Maye
Belinda McLawhorn
Hazel Mills
Bernadine Moore
John Moore

Not Pictured

Patricia Moore
Jessie Mooring
Bonnie Morris
Melvin Moye
David Newsome

Lula Newsome
Craig Parker
Gloristeen Parker
Richard Parker

Linda Parks
Margaret Payton
Alice Perkins
Dianne Perkins

Johnny Perkins
Shirley Person
Sandra Pierce
Jasper Pitt
John Prayer

Doretha Pulley
Clinton Randolph
Harold Randolph
Helen Rasbury
Ruby Reddick

Carolyn Roberson
Allen Satterfield
Billy Savage
Joyner Savage
Bobby Sheppard

Janice Short
Mildred Short
Deltha Smith
Kelvin Smith
Ronald Smith

Alonza Spain
Leatrice Sparkman
Donald Spellman
Richard Stewart

Beverly Swindell
Danny Suggs
Barbara Taft
Don Taft

Pansy Taft
Evelyn Taylor
Mary E. Taylor
Mary J. Taylor
Cora Thigpen

Julia Thigpen
Bobby Thompson
Evelyn Tucker
Alphonza Tyson
Henry Tyson

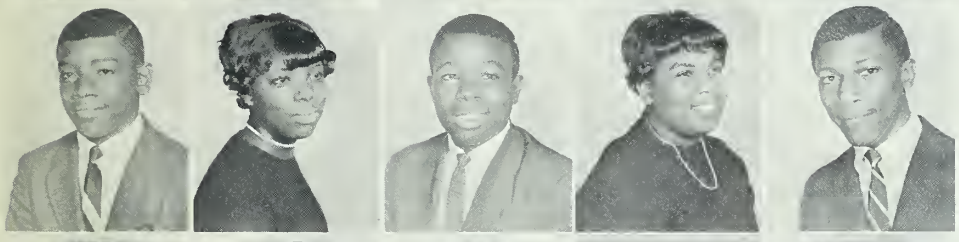

Issac Tyson
Linda Tyson
Columbus Vines
Roxie Vines
Gerald Ward

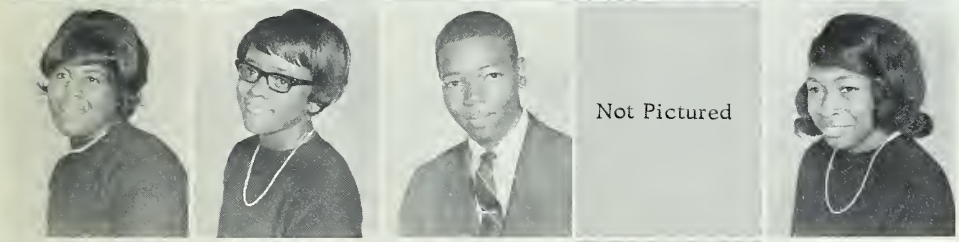

Helen Ward
Esther Whichard
William Whitehurst
William Wilkes
Elizabeth Williams

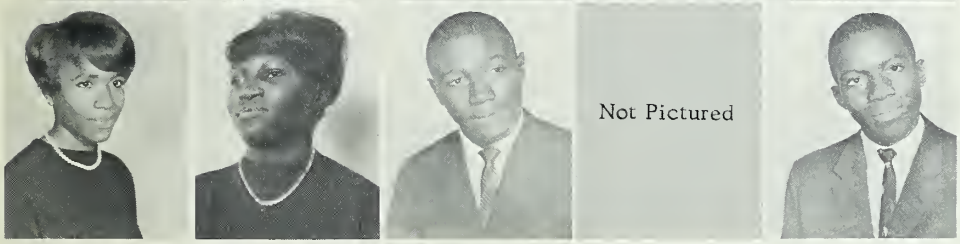

Evangeline Williams
Annie Willoughby
George Willoughby
Lillie Wilson
Jesse Wrothington

remember when?

sophomores

Lamonte Langley, President; Vonzella Smith, Vice-President; Elaine Streeter, Secretary; Effie Williams, Assistant Secretary; Deborah Mayo, Treasurer; Allen Gorham, Business Manager; Mr. R. Brewington, Faculty Advisor.

Ronald Cherry, President; Gary Adams, Vice-President; Judith Jones, Secretary; Annecia Taft, Assistant Secretary; Florence Daniels, Treasurer; Danny Edwards, Business Manager; Mrs. Olgia Dawkins, Faculty Advisor.

Joe Barrow, President; Joseph Hunter, Vice-President; Nina Price, Secrerary; Agnes Streeter, Assistant Secretary; Wilbert Atkinson, Treasurer; Jacqueline Hawkins, Business Manager; Mrs. L. M. Foster, Faculty Advisor.

Dorothy Wilkes, President; Connie Daniels, Vice-President; Patricia Hill, Secretary; Delores Watson, Assistant Secretary; Phyllis Taft, Treasurer; Wilbert Wilkes, Business Manager; Mr. Richard O'Pharrow, Faculty Advisor.

Raymond McKelvey, President; Carl Moore, Vice-President: Maggie Wilson, Secretary; Linda Bradley, Assistant Secretary; Carole Shields, Treasurer; Howard Pritchard, Business Manager; Mr. Charles S. Plater, Faculty Advisor.

Robert Edwards, President; Linda Williams, Vice-President; Debra Blount, Secretary; James Corbett, Assistant Secretary; Richard Tripp, Treasurer; Frank Harris, Business Manager, Miss Ella E. Tyson, Faculty Advisor.

Carlos Ebron, President; Carlton Daniels, Vice-President; Peggie Jones, Secretary; Linda Smith, Assistant Secretary; Elfred Smith, Treasurer; Annette Barnes, Business Manager; Mrs. J. J. Darden, Faculty Advisor.

Pearlie Best, President; Mary Corey, Vice-President; Bettie Daniels, Secretary; Cassandra Gray, Assistant Secretary; C. Z. Davis, Faculty Advisor.

Jimmy Ward, President; Harold Whitehurst, Vice-President; Allie Cherry, Secretary; Rosa Perkins, Assistant Secretary; Florence Reid, Treasurer; L. R. Foster, Faculty, Advisor.

Janice Battle, President; Joyce Barrett, Vice-President; Clementine Spain, Secretary; Cecil Edwards, Treasurer; Belinda Gardner, Business Manager; Mrs. E. L. Massenburg, Faculty Advisor.

Ronald Forbes, President; Emma White, Vice-President; Robert Smith, Secretary; Sharon Mills, Assistant Secretary; Elizabeth Speights, Treasurer; Linwood White, Business Manager; Mrs. R. H. Oxendine, Faculty Advisor.

Rita Nobles, President; John Gatlin, Vice-President; Brenda Daughtry, Secretary; Clestine Carmon, Assistant Secretary; Alex Barrett, Treasurer; James Darden, Business Manager; Mrs. C. J. Smith, Faculty Advisor.

special classes

Mrs. E. C. Hagans,
Faculty Advisor.

A. F. Wilder,
Faculty Advisor.
Mrs. M. Jenkins,
Aide.

eighth grades

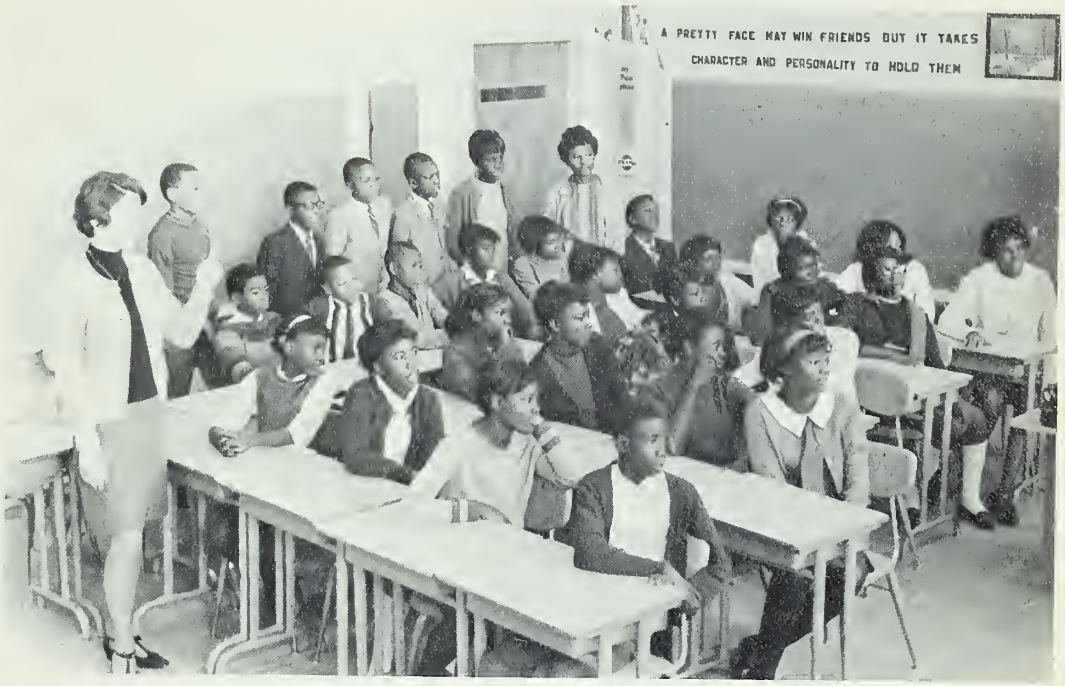

Patricia Smith, President; Zachie White, Vice-President; Yvonne Ebron, Secretary; Debra Parker, Assistant Secretary; Sheila Latham, Treasurer; Mary Gray, Business Manager; Mrs. J. W. Cook, Faculty Advisor.

Scottie Cannon, President; Kenneth Smith, Vice-President; Brantley Adams, Secretary; Linwood White, Treasurer; Debra Gilbert, Business Manager; Mrs. G. N. Dickens, Faculty Advisor.

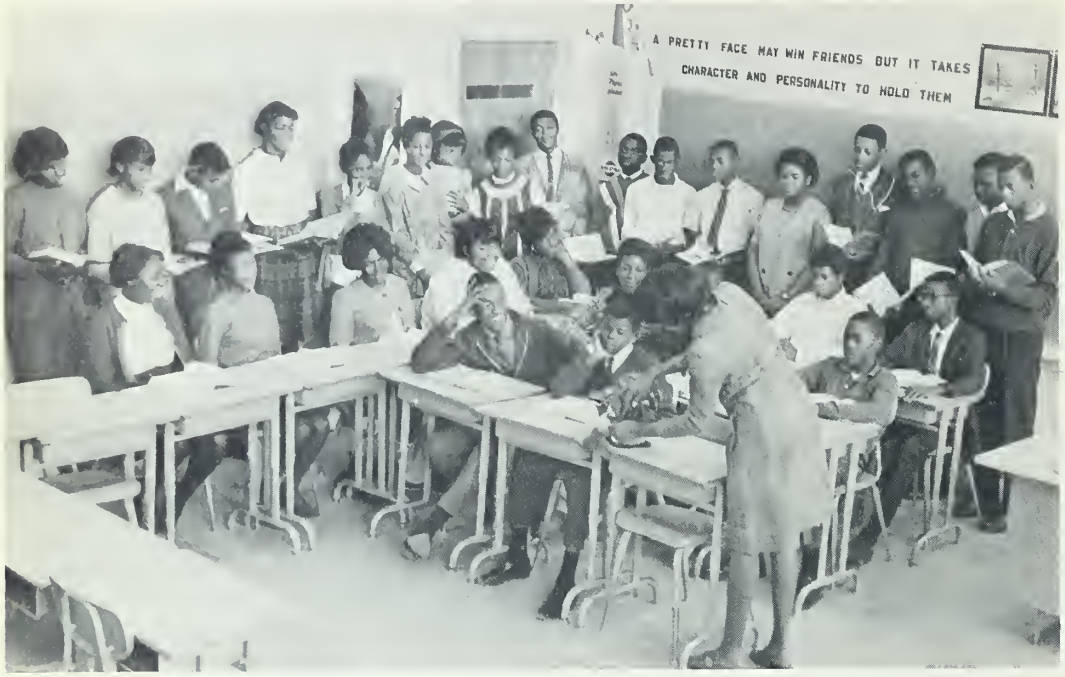

Ralph Pope, President; Brenda Coples, Vice-President; Sandra Williams, Secretary; Doris Wooten, Assistant; Wilhelmina Cherry, Treasurer; Rudolph Blackwell, Business Manager; Mrs. Naomi C. Dunn, Faculty Advisor.

Neatrice Cummings, President; Annie Whitehurst, Vice-President; Janice Marie Cox, Secretary; Pearlie L. Cherry, Assistant Secretary; Dallas Mayo, Treasurer; Clarence Harris, Business Manager; Mrs. L. S. Foreman, Faculty Advisor.

Marilyn Corbett, President; Charlie Barrow, Vice-President; Patti Sanders, Treasurer; Delores Harris, Business Manager; L.R. Hudson, Faculty Advisor.

Mitchell Parks, President; Marvin Bell, Vice-President; Mary Adams, Secretary; Mary Barrett, Treasurer; Mrs. Sasaki, Faculty Advisor.

seventh grades

Hilda Williams, President; Cassandra Harris, Vice-President; Geraldine Tyson, Secretary; David Knox, Assistant Secretary; Willie Smith, Treasurer; Pamela Williams, Business Manager; Mrs. C. B. Burnett, Faculty Advisor.

Charlette L. Jones, President; Matilda R. Cummings, Vice-President; Debra A. Foskey, Secretary; Beverly A. Harris, Assistant Secretary; Freda L. Batts, Treasurer; Archie L. Willoughby, Business Manager; Mrs. W. F. Jones, Faculty Advisor.

Alice Mae King, President; Lindsey Mae Smith, Vice-President; Monica Lynn Jenkins, Secretary; Brenda Dianne Williams, Assistant Secretary/ Clara Elizabeth Boyd, Treasurer; David Hinton Barnhill, Business Manager; Mrs. F. P. Joyner, Faculty Advisor.

Linda Gallope, President; Jacqueline Carmon, Vice-President; Brenda Barrett, Secretary; Shelby Sherrod, Assistant Secretary; Donald Bell, Treasurer; Carolyn Nelson, Business Manager; Mrs. Senia E. Ray, Faculty Advisor.

Charles Tyson, President; Marilyn Jones, Vice-President; Carolyn Dawson, Secretary; Hazel Rodgers, Assistant Secretary; Thomas Foreman, Treasurer; Michael Earley, Business Manager; Mrs. V. D. Selby, Faculty Advisor.

Michael Parker, President; Peora Filmore, Vice-President; Debra Hall, Secretary; Otis Langley, Assistant Secretary; Hannah Cherry, Treasurer; Darlene Short, Business Manager; Mrs. Lucille J. Sledge, Faculty Advisor.

In Memoriam

"Her voice was ever soft, gentle, and low, an excellent thing in woman."

activities

football

basketball

track

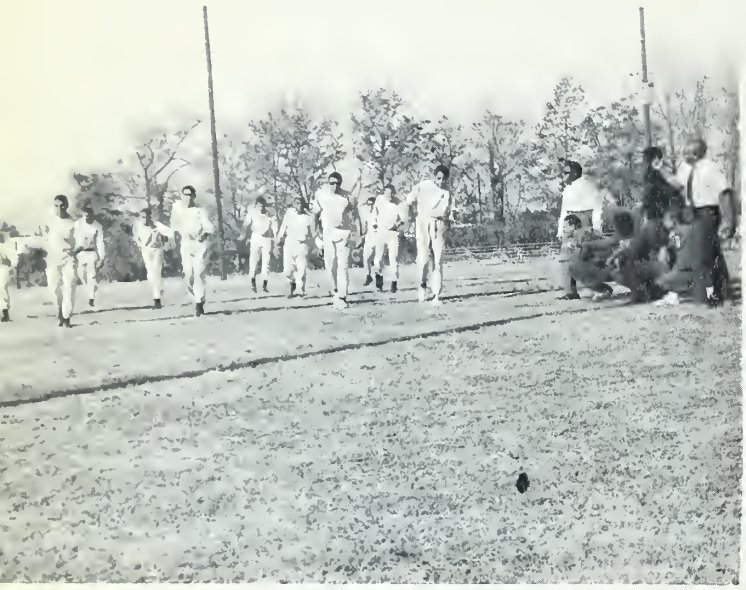

cheerleaders

glee club

band

student council

library club

hi-y

tri-hi-y

debating club

journalism

physics club

f.b.l.a.

typing club

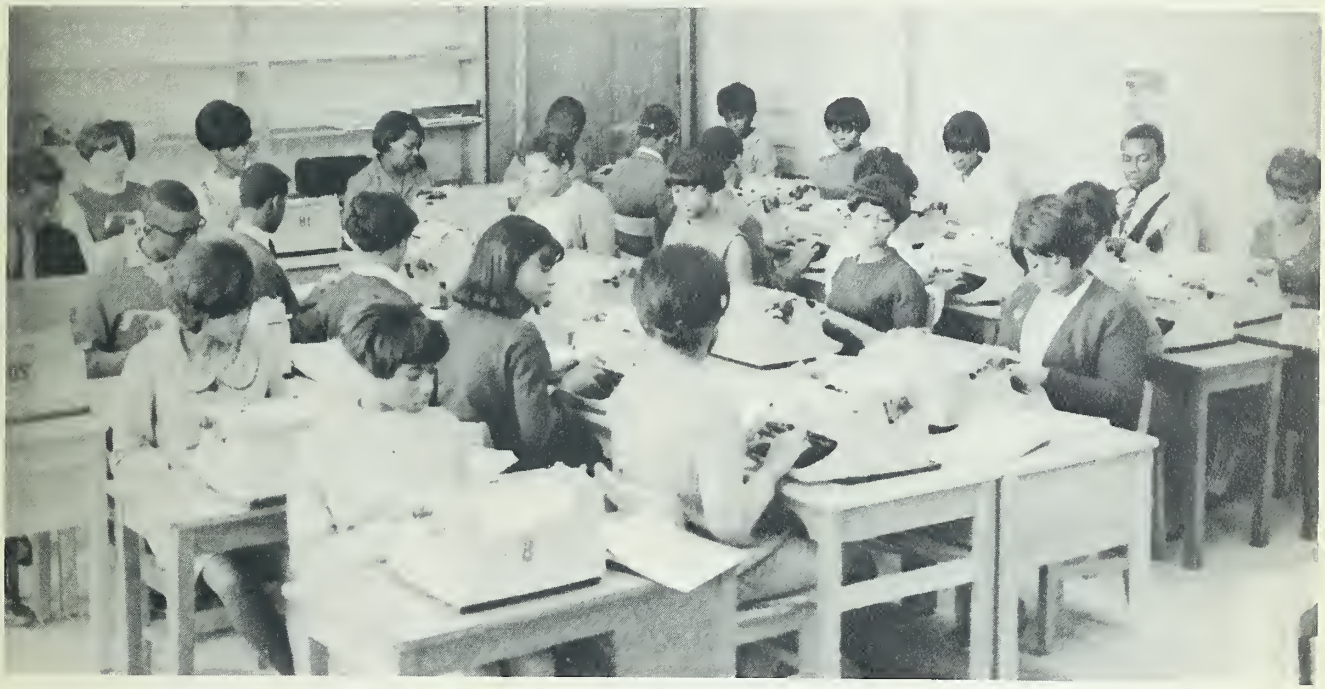

vica

office practice

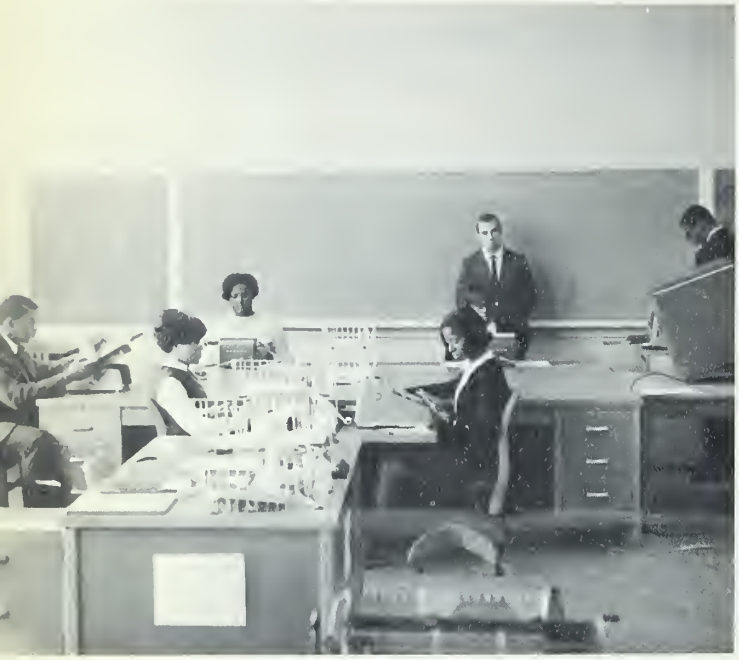

crown and scepter

the sigmas

Norris Ebron
Robert Anderson
Jeffrey Locke
Stephen Parker

William Howell
Toney Council

Jesse Brewington
Jerry Whichard

Marvin Daniels
John Moore

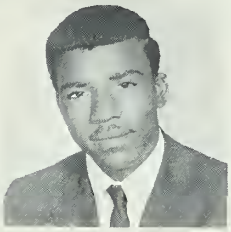

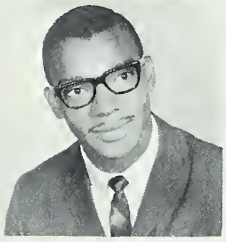

Nathaniel Corbett
George Gorham

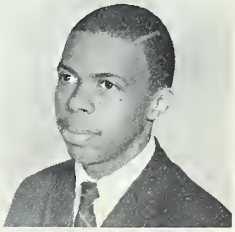

William Atkinson
Willis Anderton
William Whitehurst
Godfrey Bell

William Forbes
Grant Bell
James Jones
William Rhinehart

eppesonion staff

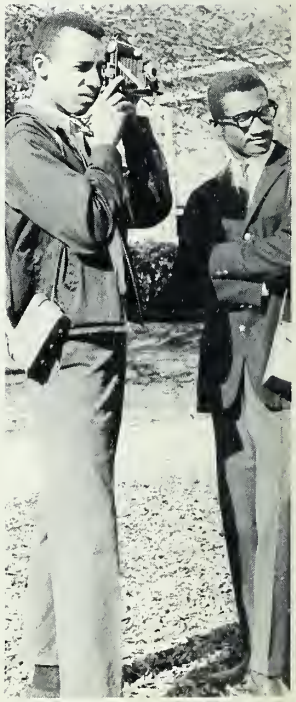

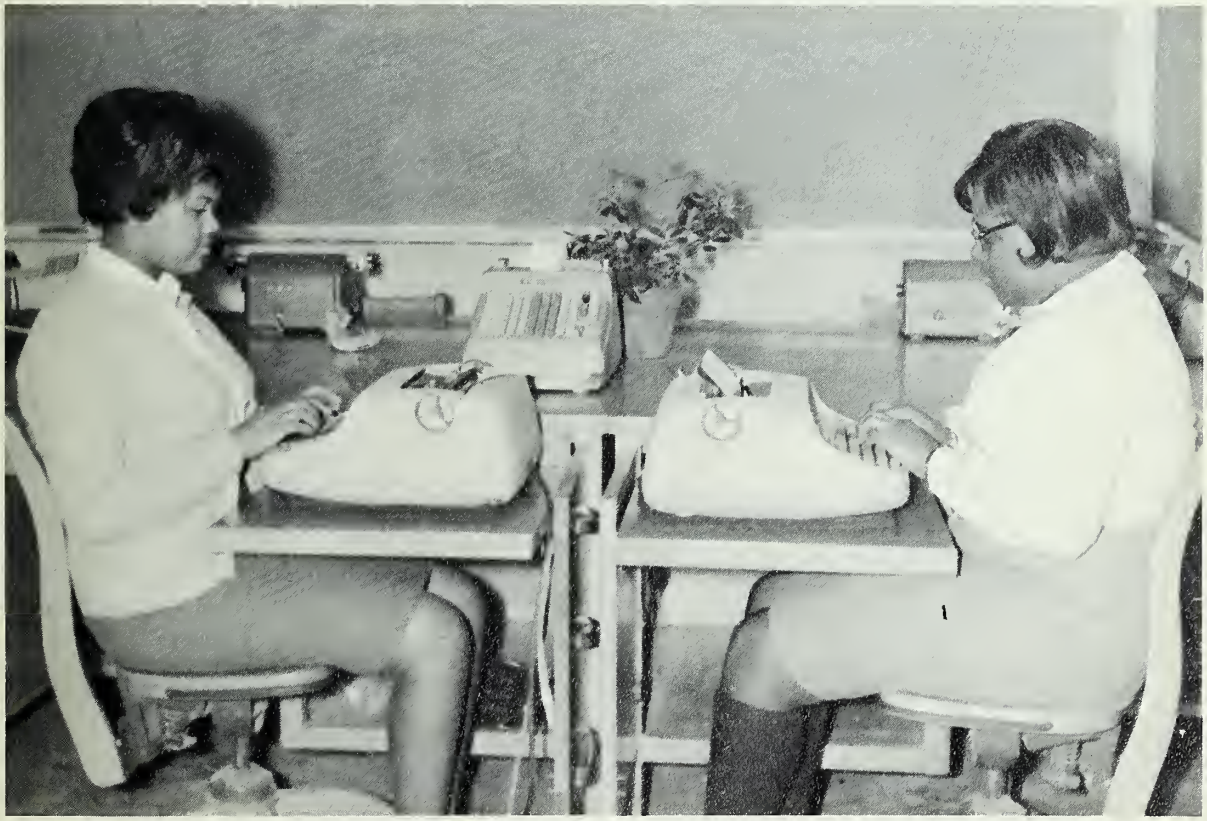

potpourri

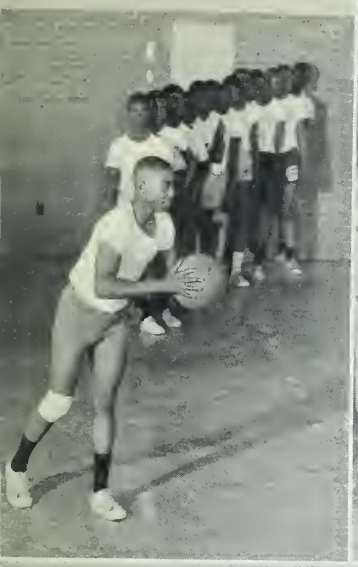

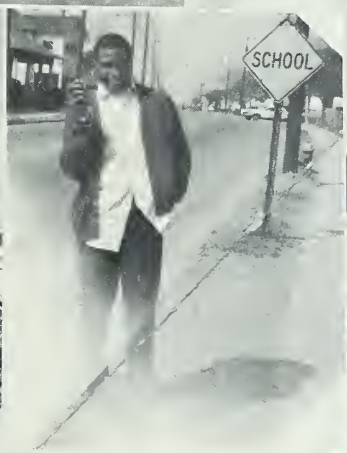

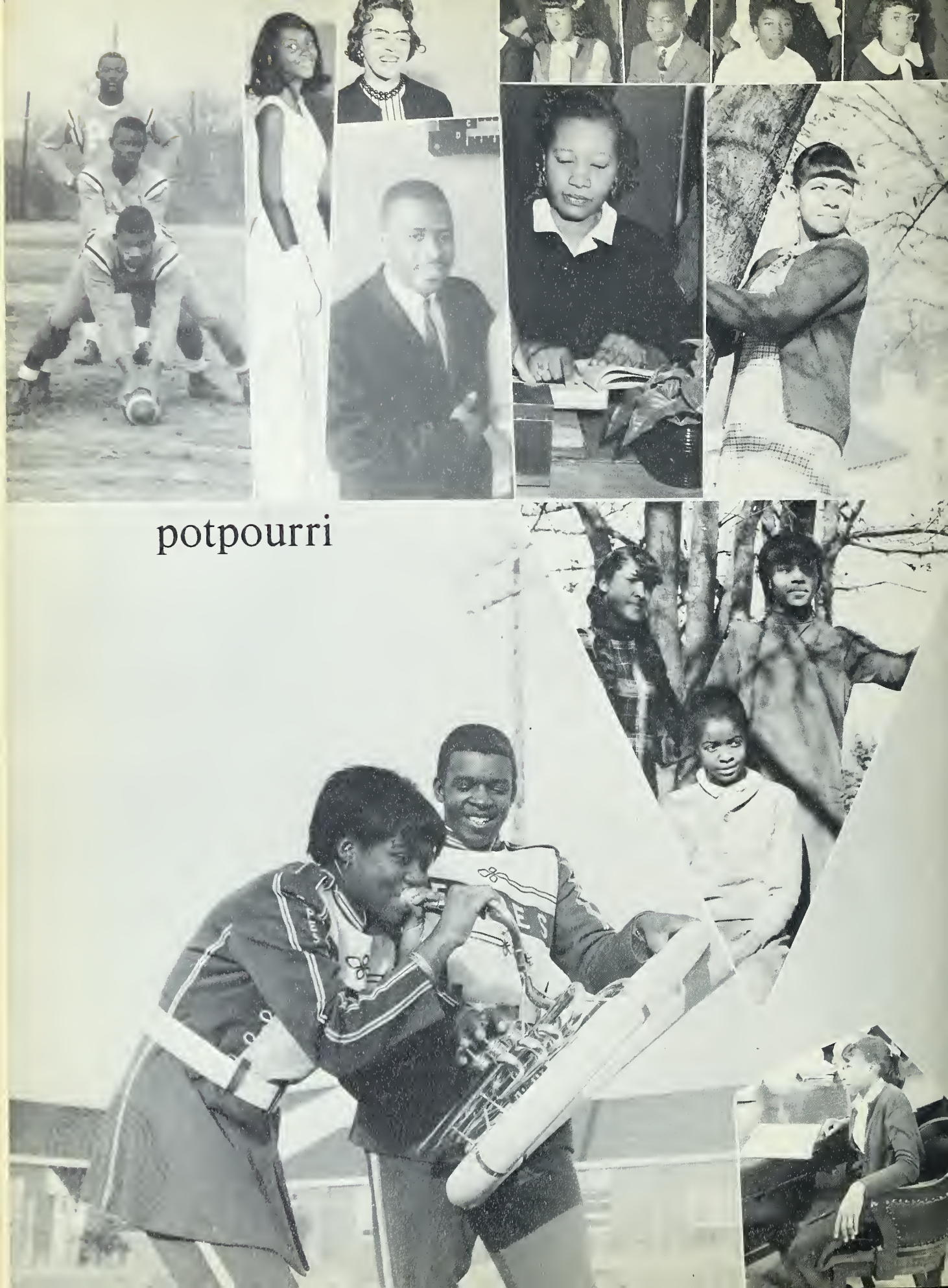

potpourri

potpourri

miss homecoming

Penny McDaniel

miss eppes

Floyd Mae Harris

class queens

Angela Barnes, Miss Freshman; Carolyn Dawson, Miss Junior High; Patricia Hill, Miss Sophomore; Phyllis Harris, Miss Junior; Naomi Burney, Miss Senior.

senior directory

Anderton, Willis "Chuck"
Debating 4; Hi-Y 3, 4; Physics Club 4; Sigmas 4; Track Team 2.
Atkinson, William Earl "The Earl"
Band 1, 2, 3, 4; Bus Driver 4; Class Officer 4; Debating 3, 4; Hi-Y 3, 4; Homeroom Officer 1, 2; Newspaper 4; Sigmas 4; Student Council 1, 2; Track Team 2.
Baker, Mable Joyce "Dirk"
Dancing Group 2, 3; F. B. L. A. 3, 4; F. H. A. 1, 2, 3, 4; Library Club 1; Student Council 4; Tri-Hi-Y 4; Typing Club 3.
Barnes, Dorothy "Dot"
Annual 4; Crown and Scepter 3, 4; Homeroom Officer 4; Marshal 3; Physics Club 4.
Barnes, Mary
F. B. L. A. 4.
Barnhill, Evelyn Diane "Heartbreaker"
F. B. L. A. 3, 4; Glee Club 1; Homeroom Officer 1, 2.
Barrett, Charles Glenn "Bean"
Homeroom Officer 1, 2; Football 2, 4; Glee Club 1, 2, 3, 4; Hi-Y 3, 4; Student Council 2.
Barrett, Curtis "Bro"
Hi-Y 4.
Barrett, Hilda Jewelle "Juely"
Annual 4; Band 1, 2, 3, 4; Class Officer 4; Debating 2, 3, 4; F. B. L. A. 3, 4; F. H. A. 1, 2; Library Club 1; Newspaper 4; Pep Team 1; Student Council 2; Tri-Hi-Y 1; Typing Club 3, 4.
Barrett, Sammy
F. B. L. A. 4; Hi-Y 4; Physics Club 4.
Battle, Sadie Mae "Little Sister"
F. B. L. A. 3, 4; F. H. A. 1, 2, 3, 4; Glee Club 1, 2, 3, 4; Tri-Hi-Y 1, 2, 3.
Bell, Godfrey "J Bell"
F. B. L. A. 2, 3; Football 2, 3, 4; Hi-Y 3, 4; Homeroom Officer 2; Sigmas 4; Typing Club 3; Track Team 3.
Bell, Grant Ulyssess III "Super"
Band 1, 2; Football 1, 2, 3, 4; Sigmas 4; Track Team 2, 3.
Best, Ethel "Candy Quick"
Cheering Squad 1, 4; Newspaper 4; Science Club 3; Tri-Hi-Y 3; Typing Club 1, 4.
Best, Mary "Mae Bell"
Band 2, 3, 4; F. B. L. A. 3, 4; Tri-Hi-Y 2, 3, 4; Typing Club 3, 4.
Bigelow, Sylvia "Pete"
F. B. L. A. 3; Glee Club 4; Homeroom Officer 1, 2, 3; Library Club 1; Pep Team 1; Teenage Club 1; Typing Club 3.
Boulware, Montressa "Tressy"
Debating 2, 4; F. B. L. A. 4; F. H. A. 3, 4; Glee Club 1, 2, 3, 4; Student Council 1, 4; Tri-Hi-Y 2, 4.
Bradley, Vivian Ann
Class Officer 4; F. B. L. A. 3, 4; F. H. A. 1, 2; Glee Club 4; Homeroom Officer 2.
Brewington, Jesse Thomas "Gage"
Band 1, 2; Football 2; Hi-Y 3, 4; Sigmas 3, 4; Track Team 2, 3, 4.
Brown, Gwendolyn De Vonne "Gisele"
Annual 4; Class Officer 3; Debating 3, 4; Dramatics 1; F. B. L. A. 3; Glee Club 1, 2, 3, 4; Homeroom Officer 4; Marshal 3; Newspaper 4; Tri-Hi-Y 1, 2; Typing Club 3.
Brown, Portia Faye "Faye"
F. B. L. A. 1, 4; Glee Club 1, 2, 3, 4; Homeroom Officer 1, 2.
Burney, Naomi Patricia "Sugarfoot"
Annual 4; Band 1, 2, 3, 4; Debating 4; F. B. L. A. 3, 4; F. H. A. 1, 2, 3, 4; Homeroom Officer 1, 2; Tri-Hi-Y 3, 4; Science Club 3; Pep Team 1; Typing Club 3.
Chance, Mary Frances "Frankie"
Cheering Squad 3, 4; Dramatics 2; Glee Club 1, 2, 4; Library Club 1, 2; Newspaper 4; Tri-Hi-Y 2.
Cherry, Linda Kadell "Lin"
F. B. L. A. 3, 4; Library Club 1, 2; Tri-Hi-Y 1, 2.
Clark, Juanita "Neat"
Cheering Squad 1, 2, 3; Homeroom Officer 1, 2; Library Club 1.
Corbett, Nathaniel Jr. "Nat"
Annual 4; Band 1, 2, 3, 4; Debating 3, 4; F. B. L. A. 2, 3, 4; Glee Club 4; Hi-Y 3, 4; Homeroom Officer 3, 4; Football 3, 4; Sigmas 3, 4; Track Team 2, 3, 4; Typing Club 1, 2, 3, 4; Student Council 3, 4.
Corey, Marion Dianne "Sneak"
F. B. L. A. 2, 3, 4; Homeroom Officer 1, 2; Pep Team 1.
Corey, Milton "Earl"
F. B. L. A. 3, 4; Hi-Y 4; Physics Club 4; Track Team 2, 3, 4.
Council, Toney Eugene "Troy"
F. B. L. A. 2, 3, 4; Glee Club 2, 3; Homeroom Officer 1, 2; Hi-Y 3, 4; Sigmas 4.
Daniels, Barbara Jean "Bob"
Dramatics 2; F. B. L. A. 2; F. H. A. 2, 3; Glee Club 2, 3; Newspaper 4; Typing Club 3.
Daniels, Marvin "Stik"
Band 1, 2, 3, 4; Basketball 1, 2, 3, 4; Hi-Y 3, 4; Homeroom Officer 1, 2, 4; Newspaper 4; Sigmas 4; Student Council 3; Track Team 2, 3, 4; Typing Club 1.
Dixon, Joyce "Janine"
Band 1, 2; F. B. L. A. 3, 4; Tri-Hi-Y 1, 2, 3; Typing Club 3.
Dudley, Corliss Sandra "Ceedy"
Band 1, 2, 3, 4; Debating 4; F. B. L. A. 3, 4; F. H. A. 1, 2, 3, 4; Pep Team 1; Tri-Hi-Y 2, 3, 4; Typing Club 3.
Ebron, David Earl "Tip"
Annual 4; Debating 1; Glee Club 3, 4; Hi-Y 4; Homeroom Officer 1, 2; Newspaper 4; Pep Club 1; Physics Club 4; Track Team 2.
Ebron, Norris Jr. "Pete"
Football 1, 2; Glee Club 1, 2; Hi-Y 3, 4; Homeroom Officer 1, 2; Sigmas 4; Student Council 3.
Ebron, Patricia Ann
Cheerleader 2; Crown and Scepter 3, 4; F. B. L. A 3, 4; Homeroom Officer 1, 4; Debating 4; Marshal 3; Patrol 4; Pep Club 1; Student Council 4; Tri-Hi-Y 1, 4; Typing Club 3, 4.
Fleming, Vernida "Neat"
F. B. L. A. 4; Glee Club 1.
Floyd, Marilyn Elaine
Debating 3, 4; F. B. L. A. 4; Glee Club 3, 4; Homeroom Officer 2, 4; Student Council 3; Tri-Hi-Y 1, 4.
Gatlin, Allie "Al"
F. B. L. A. 3.
Gatlin, Charles Douglas
F. B. L. A. 4; Glee Club 1, 2, 3, 4; Homeroom Officer 1, 2; Student Council 1, 2, 3, 4.
Gatlin, Mary Snow "Droopy"
F. B. L. A. 3; Glee Club 4.
Gatlin, Reginald "Snake"
Basketball 3, 4; Hi-Y 4.
Gorham, George Judson "Turkey"
Band 1, 2, 3, 4; Basketball 1, 2, 3, 4; Bus Driver 4; Class Officer 3, 4; F. B. L. A. 2, 3, 4; Hi-Y 3, 4; Homeroom Officer 1, 2; Newspaper 4; Physics Club 4; Sigmas 4; Track Team 2, 3; Typing Club 3, 4.
Gray, Mary Magdalene "Mary"
F. B. L. A. 4.
Greene, Samuel "Dr. Feelgood"
Basketball 3; Football 3; Physics Club 4; Student Council 4.

Harris, Floyd Mae "Flo"
Band 1, 2, 3, 4; F. B. L. A. 3; F. H. A. 1, 2; Homeroom Officer 2; Student Council 1.

Hazelton, Marion "Hips"
F.B.L.A. 2, 3, 4; Glee Club 4; Tri-Hi-Y 4.
Hill, Greg "Beatle"
Band 1, 2, 3, 4; Hi-Y 4; Physics 4; Typing Club 1.
Howell, William "Pee Wee"
Glee Club 1, 2, 3, 4; Hi-Y 3, 4; Homeroom Officer 2; Football 1, 2, 3, 4; Sigmas 3, 4; Track Team 2, 3, 4.
Hunter, Henry
Annual 4; Class Officer 3; Crown and Scepter 3, 4; Debating 2, 3, 4; Glee Club 1, 2, 3, 4; Hi-Y 4; Homeroom Officer 1, 2; Library Club 1; Marshal 3; Patrol 3, 4; Pep Club 1; Physics Club 4; Student Council 1, 3, 4; Typing Club 2.
Jackson, Linda Darnell "Lin"
Cheerleader 1, 2, 3, 4; F.B.L.A. 3, 4; Pep Club 1, 2; Tri-Hi-Y 3, 4; Typing Club 3, 4.
Jarmon, Gary L.
Glee Club 1, 2, 3, 4; Physics Club 4; Hi-Y 4.
Jenkins, Johnny Ray "Kato"
Homeroom Officer 1; Hi-Y 4; Track Team 2, 3, 4; Glee Club 4; F.B.L.A. 4; Science Club 1; Art Club 1.
Johnson, Sylvia Joyce "Doll"
F.B.L.A. 4; Tri-Hi-Y 3, 4.
Jones, James Arthur "Jimmy"
F.B.L.A. 3, 4; Glee Club 2, 3, 4; Homeroom Officer 1, 2; Hi-Y 3, 4; Sigmas 4; Track Team 2, 3, 4.
Jones, Mary Stevenson "Mae"
Band 3, 4; F.B.L.A. 3, 4; F.H.A. 3, 4; Tri-Hi-Y 4; Typist Club 2.
Joyner, Hilda
F.B.L.A. 3, 4; F.H.A. 3, 4; Glee Club 4; Physics Club 4.
Knight, Sylvia
F.H.A. 2.
Laughinghouse, Rene "Charlie"
Football 1, 2, 3, 4; Hi-Y 4; Physics Club 4; Sigmas 3, 4; Track Team 2, 3.
Locke, Jeffrey Jerome "Jeff"
Basketball 1, 2; Homeroom Officer 1, 2, 3, 4; F.B.L.A 3, 4; F.F.A. 1; Hi-Y 2, 3, 4; Sigmas 3, 4.
Lovitt, Dalton Ray "Big Dan"
Basketball 4; Football 1, 2, 3, 4; Track Team 2.
Matthews, Clara
F.B.L.A. 3, 4; Homeroom Officer 1, 2, 4; Pep Team 1.
Matthews, Jo Ann
F.B.L.A. 3, 4; Homeroom Officer 1.
Moore, Alice L. "Doll Baby"
F.B.L.A. 3, 4; F.H.A. 2, 3, 4; Glee Club 4; Homeroom Officer 1; Pep Club 1; Physics Club 4; Tri-Hi-Y 4.
Moore, John Jasper "Bay-Bay"
Class Officer 1, 2; Hi-Y 3, 4; Masonry Club 3, 4; Sigmas 3, 4; Typing Club 4.
Mooring, Linwood, Jr. "Boo"
Band 1, 2, 3, 4; F.B.L.A. 4; Hi-Y 4; Student Council 3, 4.
Morris, Esther
Debating 4; F.B.L.A. 1, 4; Glee Club 1, 2, 3, 4; Tri-Hi-Y. 2, 4.
Moye, Garner Mae "Pee Wee"
F.B.L.A. 1, 2; Glee Club 4; F.H.A. 3.
Parker, Marvin "Bobby"
Band 1, 2, 3, 4; Hi-Y 3, 4.
Parker, Stephen
Band 1; Hi-Y 4; Track Team 2, 3, 4; Sigmas 4.
Perkins, Lula
F.B.L.A. 3, 4; Homeroom Officer 2, 4; Tri-Hi-Y 2, 4; Typing Club 3.
Perkins, Thomas "Perk"
Basketball 1, 2, 3, 4; Football 1; Hi-Y 3, 4; Masonry Club 2.
Phillips, Donnie Lee "Jabo"
Band 1, 2, 3, 4; Bus Driver 4; Class Officer 4; Debating 4; Hi-Y 4; Homeroom Officer 1, 2; Marshal 3; Newspaper 4; Patrol 3, 4; Physics Club 4; Student Council 3, 4; Track Team 2.
Price, William
F.B.L.A. 4.
Reddick, Eugene
Band 3, 4; F.B.L.A. 3, 4; Typing Club 3, 4.
Reed, Shirley "First Lady"
Band 2, 3, 4; F.B.L.A. 4; F.H.A. 1, 2, 3, 4; Homeroom Officer 2; Physics Club 4.
Rinehardt, William Lee "Ironside"
Band 1, 2, 3; Homeroom Officer 1; Debating 1, 2, 3, 4; Hi-Y 3, 4; Sigmas 4; Y.E.S. 4.
Rodgers, Wymer Denise "Teedie"
Band 2, 3; F.B.L.A. 4; Glee Club 2; Newspaper 4; Science Club 1.
Sanders, Arlene "Flea"
Debating Team 1, 2, 3, 4; Dramatics 1, 2; F.B.L.A. 1, 2; F.H.A. 3, 4; Glee Club 1, 2, 3, 4; Homeroom Officer 1; Modernettes 2; Tri-Hi-Y 1, 2, 3, 4; Typing Club 1, 2.
Savage, Gloria LeVerne "Farmer"
F.B.L.A. 3, 4; Homeroom Officer 1; Pep Team 1, 2; Tri-Hi-Y 3, 4.
Shivers, Janet Louise "Jan"
Cheerleader 1, 2, 3, 4; F.B.L.A. 2, 3; Tri-Hi-Y 3, 4; Typing Club 3, 4.
Simms, Curtis "Colette"
Annual 4; F.B.L.A. 3, 4; Homeroom Officer 1; Pep Team 1, 2; Tri-Hi-Y 3, 4; Typing Club 3, 4.
Simmons, Betty Lou "Lou"
Band 1, 2, 3, 4; F.B.L.A. 4; F.H.A. 1, 2, 3, 4; Tri-Hi-Y 1, 2, 3, 4.
Simpson, Curtis
Annual 4; Class Officer 3, 4; Crown and Scepter 3, 4; F.B.L.A. 4; Glee Club 1, 2, 3, 4; Homeroom Officer 1, 2; Library Club 1; Marshal 3; Tri-Hi-Y 1, 4; Typing Club 2.
Smith, Marvin
Basketball 1, 2, 4; Hi-Y 3, 4; Masonry 2, 3; Track Team 2.
Sparkman, Alvin "Butch"
Basketball 1, 2, 3; Football 2; Hi-Y 3, 4.
Speights, Gwendolyn
Crown and Scepter 3, 4; Debating 3; F.B.L.A. 3, 4; F.H.A. 3; Glee Club 1, 2, 3, 4; Homeroom Officer 1, 2; Marshal 3; Student Council 3, 4; Tri-Hi-Y 2, 3.
Staton, JoAnn Beryl "JoJo"
Dance Group 2, 3; F.B.L.A. 3, 4; F.H.A. 1, 2, 3, 4; Glee Club 1, 2, 3, 4; Homeroom Officer 2; Library Club 1; Pep Club 1; Teenage Club 1; Tri-Hi-Y 1, 2, 4; Typing Club 3.
Staton, Nellie "Nell"
F.B.L.A. 1, 2, 3; Typing Club 1, 2, 3; Dramatics 1, 2.
Suggs, Clevone "Vone"
Cheerleader 2; F.B.L.A. 3, 4; Typing Club 3; Tri-Hi-Y 4.
Taylor, Barbara "Tootie"
Club Officer 3; F.B.L.A. 3; F.H.A. 1, 2, 3, 4; Homeroom Officer 4; Tri-Hi-Y 3; Typing Club 3.
Tyson, Annie "Little Sister"
Band 1, 2, 3; F.H.A. 3.
Vines, Dennis "Den"
Physics Club 4.
Vines, Virginia "Gin"
Band 1, 2; Debating 1; Dramatics 1; F.B.L.A. 4; F.H.A. 1, 2, 3, 4; Glee Club 1, 4.
Ward Gloristine
Physics Club 4.
Whichard, Jerry "Corn Papa"
Football 1, 2; Hi-Y 3, 4; Homeroom Officer 3; Masonry Club 3; Sigmas 4.
White, Harold "T"
Annual 4; Class Officer 3; Glee Club 1, 2, 3, 4; Hi-Y 3, 4; Homeroom Officer 2, 4; Patrol 3; Physics Club 4; Student Council 1; Track Team 2.
Whitehurst, Lillian "Tena"
F.B.L.A. 3; Homeroom Officer 1, 2; Student Council 4.
Williams, Mary "Lou"
Glee Club 3, 4; F.H.A. 1.
Williams, Gloria "Micey"
F.B.L.A. 3; Homeroom Officer 1, 3.
Wilson, Elizabeth V. "Vashti"
F.B.L.A. 3, 4; Physics Club 4; Tri-Hi-Y 4.

Directory of Organizations

Annual Staff

Editor, Hilda Barrett; Co-Editor, Gwendolyn Brown; Business Manager, Curtis Simpson; Advertising Manager, Henry Hunter; Circulation Manager, Nathaniel Corbett; Photographic Manager, David Ebron; and Typists, Naomi Burney and Curtis Simms. Advisors, Mrs. E. B. Graves, Mrs. M. V. Jones, Mrs. O. B. Myers.

Band

President, Alverta Satterfield; Vice-President, Gerald Ward; Secretary, Sandra Pierce; Assistant Secretary, Leatrice Sparkman; Financial Secretary, Penny McDaniels; Treasurer, Phyllis Harris; Sergeant at Arms, Annette Barnes; Business Manager, Betty Simmons; Parliamentarian, Earl Atkinson. Director, Mr. J. W. Wooten.

Basketball

Varsity Captains, Reginald Gatlin and Thomas Perkins; Coach, Mr. O. Meteye. Junior Varsity Captains, Charlie Harris and Ernest Hyman; Coach, Mr. W. McDowell.

Cheerleaders

Captain, Janet Shivers; Co-Captain, Mary Chance; Secretary, Delois Barrett; Assistant Secretary, Linda Williams; Treasurer, Shirley Cherry; Business Manager, Linda Jackson. Advisor, Mrs. C. J. Smith.

Crown and Scepter

President, Henry Hunter; Vice-President, Patricia Ebron; Secretary, Dorothy Barnes; Assistant Secretary, Gwendolyn Speights; Treasurer, Curtis Simpson. Advisor, Mr. R. Brewington.

Debating Team

President, Hilda Barrett; Vice-President, Arlene Sanders; Secretary, Naomi Burney; Treasurer, Evelyn Edwards. Advisors, Mrs. M. V. Jones and Mr. C. Plater.

Future Business Leaders of America

President, Nathaniel Corbett; Vice-President, Agnes Streeter; Recording Secretary, Carolyn Roberson; Corresponding Secretary, Evelyn Cohens; Financial Secretary, Curtis Simpson; Treasurer, Phyllis Harris; Business Manager, Kelvin Smith. Advisor, Miss R. M. Staton.

Future Homemakers of America

President, Montressa Boulware; Vice-President, Arlene Sanders; Recording Secretary, Betty Simmons; Financial Secretary, Agnes Streeter; Treasurer, Naomi Burney; Business

Manager, Jo Ann Staton; Reporter, Mable Baker. Advisors, Mrs. E. Carr and Mrs. M. Wilkes.

Football

Captain, Rene Laughinghouse; Co-captain, Craig Parker; Head Coach, Mr. W. McDowell and Assistants, Mr. R. O'Pharrow and Mr. O. Meteye.

Glee Club

President, Nathaniel Corbett; Vice-President, Henry Hunter; Recording Secretary, Marilyn Floyd; Corresponding Secretary, Curtis Simpson; Treasurer, Charles Gatlin; Business Manager, Arlene Sanders; Librarians, Gloria Brewington, Mona Satterfield, and Debra Harris. Directress, Mrs. S. L. Davenport.

Hi-Y

President, Nathaniel Corbett; Vice-President, William Forbes; Secretary, William Atkinson; Assistant Secretary, Harold Randolph; Treasurer, George Gorham. Advisor, Mr. C. Z. Davis.

Library Club

President, Greg Hill; Vice-President, Lillian Jones; Secretary, Sadie Battle; Treasurer, Melva Battle. Advisor, Mrs. K. H. Wall.

Physics Club

President, Donnie Phillips; Vice-President, Harold White; Secretary, Henry Hunter; Assistant Secretary, Dorothy Barnes; Treasurer, George Gorham. Advisor, Mr. R. O'Pharrow.

Sigma Fellowship

President, Marvin Daniels; Vice-President, John Moore; Secretary and Treasurer, Nathaniel Corbett; Business Managers, George Gorham and William Atkinson. Advisor, Mr. D. Barnhill.

Student Council

President, Henry Hunter; Vice-President, Craig Parker; Secretary, Montressa Boulware; Assistant Secretary, Patricia Ebron; Treasurer, Elizabeth Price. Advisor, Mr. D. Barnhill.

Track

Captain, Nathaniel Corbett and Captain, Johnny Maye. Coach, Mr. R. O'Pharrow.

Tri-Hi-Y

President, Alice Moore; Vice-President, Pansy Taft; Secretary, Curtis Simpson; Assistant Secretary, Sheila Chasten; Business Manager, Montressa Boulware; Treasurer, Penny McDaniels; Reporter, Mable Baker. Advisor, Miss E. Tyson.

Vica

President, John Moore; Vice-President, Steve Parker; Secretary, Tony Council; Treasurer, Norris Ebron. Advisor, Mr. H. R. Foust.

patrons

Mr. Adams
Mrs. Jack Adams
Miss Annie Albritton
Mr. and Mrs. Travis M. Allen
Mrs. Clara Anderson
Mrs. Gracie Anderson
Mrs. Joe Anderson
Miss Pauline Armwood
Mrs. Beatrice Atkinson
Mrs. Claude Atkinson
Mr. and Mrs. Jolly Atkinson
Mrs. Lucille Atkinson
Mrs. Mildred Atkinson
Mr. Junior Baker
Mrs. Annie Barnes
Mrs. David Barnes
Mr. Len Barnes
Miss Mary Barnes
Mrs. Sallie Barnes
Mrs. Sarah Barnes
Mrs. Mamie Barnhill
Mrs. Adail Barrett
Mrs. Allegra Barrett
Mrs. Bruce Barrett
Mrs. Jennie Barrett
Dr. and Mrs. Charles T. Bath
Mr. and Mrs. Johnnie Batts
Mrs. Willie Batts
Dr. Earl Beach
Rev. E. J. Beatty
Mr. and Mrs. Grant Bell
Mr. and Mrs. Fillmore Bell
Mrs. Mary Bennett
Dr. Andrew A. Best
Mrs. Dorothy J, Best
Mrs. Helen Best
Mrs. Eleanor Bigelow
Mr. and Mrs. John H. Bizzell
Mr. David Blackwell
Mr. L. Blount
Miss Margaret Blount
Mr. Jesse Brewington
Mr. Namon Brewington
Mr. John Bridge
Mr. Alexander Bridges
Mrs. Thelman Bright
Miss Dolly Ann Brockett
Mrs. Maggie Brown
Rev. Edward Bryant
Mrs. Eunice Burney
Mr. Julius Caesar
Mrs. Elizabeth Carr
Miss Permelia Casey
Mr. Ed Chapman
Mr. Jesse P. Chapman
Mrs. Amanda Cherry
Mr. and Mrs. Eddie Mack Cherry
Mr. and Mrs. James Cherry
Mr. Robert Lee Cherry
Mrs. Tempe Clark
Mrs. Ruth Clark
Mrs. Annie B. Clemmons
Mr. Arthur Clemmons
Mr. David E. Cogdell
Mrs. Hattie Coggins
Mr. Purvis Cohens
Mr. William H. Collier
Mr. Otis Covington
Mrs. Mary Lee Corey
Mr. Nezor Corey
Mr. Leon Coward
Mrs. Esther W. Cox
Mr. Samuel H. Cox
Miss Erma Lee Daniels
Mr. James Daniels
Mrs. Jean Deloris Daniels
Mrs. Lillian Daniels
Mrs. Magnolia C. Daniels
Mrs. Pattie Daniels
Mr. Gray Daughtry
Mrs. Lottie L. Deloatch
Mrs. Annie Dixon
Mrs. Mallie Dixon
Mrs. Rena Louise Dixon
Mr. Wilbert Dixon
Mrs. Annie Mae Duncan
Mrs. Elizabeth Duncan
Mr. Daniel Early, Jr.
Mrs. Irene Early
Mrs. Virginia Ebron
Mr. Bud Edward
Mr. Louis Edwards
Mr. Roy Ennis
Mrs. Novella Evans
Mrs. Ernestine Fleming
Mrs. Myrtle Fleming
Mrs. Raymond Fleming, Jr.
Miss Venida Fleming
Mr. Willie G. Fleming
Mr. Dudley E. Flood
Miss Margaret R. Foust
Mrs. William Foust
Miss Pearlie Forbes
Mr. William Forbes, Sr.
Mrs. Rena Mae Freeman
Mrs. Delores Gardner
Miss Dorothy M. Gardner
Mrs. Mary Gardner
Miss Mavis Gardner
Mr. Roosevelt Gardner
Mr. Douglas M. Gawley
Miss Bertha Gaye
Miss Annie M. Gilbert
Mr. Russell Gilliam
Mrs. Mable B. Godette
Miss A. R. Gore
Miss Christine Gorham
Mr. and Mrs. George Gorham
Mr. James Gorham
Miss Lucille B. Gorham
Miss Magnolia Gorham
Miss Sarah Gorham
Dr. C. R. Graves
Mrs. Beatrice Gray
Mr. Jesse Grimes
Mr. Paul Grimes
Mr. James Hagans
Mrs. E. C. Hagans
Mr. C. C. Hansley
Mrs. Cassie Hardy
Mr. Harvey Hardy
Mr. Ben Harris
Mrs. Bessie Harris
Miss Christine Harris
Miss Ina Gray Harris
Mrs. Mary E. Harris
Mr. Pete Harris
Mr. Joe Hart
Mrs. Dora Harvey
Mr. T. H. Harvey
Mrs. Martha Hawkins
Mrs. Alice Hemby
Mrs. Robert Hemby
Mrs. Ruth Hemby
Mrs. Samuel Hemby
Mr. Herbert Hill
Mrs. Olivia Hines
Mr. Walley Hines
Mr. Wiley Hines
Mr. James Holland
Mrs. Thelma Holliday
Mr. Jesse Hooks, Jr.
Miss Bessie Marie Hopkins
Mrs. Earlene Hopkins
Mrs. Mattie L. Hopkins
Mrs. Rosa Lee Hopkins
Mrs. Alice House
Mrs. Missouri House
Mr. and Mrs. John H. Hunter
Mr. James Hyman
Miss Naomi Jackson
Miss Ruth Jackson
Miss Joyce Jenkins
Miss Ruby Jenkins
Mr. Loe M. Jod

patrons

Mrs. John C. Johnson
Mrs. Richard Johnson
Miss Ruth E. Johnson
Mr. Charlie Jones
Rev. Ernest Jones
Mrs. Eva Jones
Mrs. Rubell Jones
Rev. Stephen Jones
Mrs. Thelma Jones
Rev. W. L. Jones
Mrs. Nannie Jordan
Sister H. Joseph
Mrs. Flora P. Joyner
Mrs. Georgia Joyner
Mrs. Sarah Joyner
Mr. Bobby Kennion
Mrs. Ella King
Mrs. Maebelle King
Mr. Roosevelt King
Mr. James Koonce
Mrs. Rebecca Langley
Mrs. Rosa Langley
Mr. Willie Langley
Mr. Joe Lawerence
Mrs. Agnes R. Lee
Mrs. Edna Little
Mrs. Louvenia Little
Mr. Wilbur Little, Jr.
Mr. and Mrs. Leroy Lloyd
Mr. Edgar Loessin
Mrs. Rosa Lovitt
Mr. Kenneth Manning
Mr. and Mrs. Clyde Matthews
Mrs. Beatrice Maye
Mrs. Emma Maye
Mrs. Eva McClellan
Mr. G. B. McLeon
Mrs. Lillie M. Mercer
Mrs. Margie Miller
Mrs. A. T. Mills
Mrs. Mary Mills
Mrs. Alice Moore
Mrs. Azell Moore
Mr. Herman Moore
Mrs. Louise Moore
Mrs. Mary Moore
Mrs. Minnie Moore
Mrs. Priscilla Moore
Mr. P. W. Moore
Mrs. Walter Moore
Mrs. Cora Moye
Mr. Julius Murphy
Mr. William M. Myers
Mr. Amos Newton
Miss Brenda Newton
Mr. Jack Newton
Mrs. Carrie Nobles
Mrs. Nina Nobles
Mr. and Mrs. W. M. Nobles
Mr. P. J. Norfleet
Mr. Roscoe Norfleet
Mrs. John Outterbridge
Mr. and Mrs. Cornell Parker
Mrs. Mary Parker
Mrs. Maude Parker
Mr. John Payton
Mr. R. C. Payton
Mr. Walter Payton
Mr. William Peace
Mrs. Walter Perkins
Mrs. Novella Peterson
Miss Brenda Pettus
Rev. and Mrs. James E. Phillips
Mrs. Mary Phillips
Mrs. Lillie H. Powell
Mr. Gregory Pratt
Miss Margaret J. Pratt
Mr. John Prayer
Mr. Whittie Price
Mrs. Mable Ray
Mrs. Lillian Reddick
Mrs. Raymond Reddrick
Mr. Quinn Reeves
Mrs. Winnie M. Reeves
Mr. Johnny Respass
Mrs. Alma Richardson
Mrs. Leubell Roberts
Mr. Jesse Roberts
Mrs. Emma Robinson
Mrs. Olivia Russell
Mrs. Bertha Savage
Mr. Billy G. Savage
Mr. Elton Savage
Mr. and Mr. Joyner Savage, Sr.
Mr. John W. Shannonhouse
Mr. Lester Shields
Rev. West Shields
Miss Annie L. Short
Mr. Johnnie Simms
Mrs. Maggie Simms
Miss Willie Mae Simms
Mr. and Mrs. Crutis L. Simpson
Mr. Charlie V. Smith
Mr. E. L. Smith
Mrs. Marian P. Smith
Mrs. Bessie Spain
Mr. Watson Spain
Mrs. Daizel Sparkman
Mrs. Ethel Sparkman
Mrs. Lucille Speight
Mrs. Maggie Spell
Mrs. J. Spruill
Mrs. Alice L. Streeter
Mrs. Janie Stevenson
Mrs. Sallie Mae Strong
Mrs. Annie Tyson Sugg
Miss Evelyn Suggs
Miss Tessie Suggs
Mr. Collin Taft
Mr. Joe Taft
Mrs. Ruth Taylor
Mrs. Jolillie Teel
Mrs. Mary Teel
Miss Lizzie Tilley
Mrs. Ethel Thompson
Mr. Larry Upchurch
Mr. Donald Lee Vines
Mr. Jack Vines
Rev. and Mrs. John H. Vines
Mrs. Mary L. Vines
Mr. and Mrs. Reuben Vines
Mr. and Mrs. Woodrow Vines
Mrs. W. Wade
Miss Shirley Waller
Mrs. Rosalyn G. Walters
Mr. Jimmy Ward
Mrs. Ruth Ward
Mr. William Henry Ward
Mrs. Catherine Washington
Mr. Charles Watts
Mrs. Mildred Whichard
Mr. James White
Mr. Robert White
Mrs. Tamer White
Mrs. Zeno Whitehurst
Mrs. Eva G. Wilkes
Miss Gloria J. Williams
Mr. Hiram Williams
Mr. Izziae Williams
Mrs. Nettie Williams
Mrs. Alice Willis
Mrs. Lottie Willoughby
Mrs. Ernestine Wilson
Miss Ruth Wilson
Mr. Sylvester Wilson
Mrs. Ethel Winston
Mrs. Julia Worthington
Mr. Edmond Wooten
Mrs. Lillie G. Wooten
Mrs. Snodia Wooten
Mrs. Violet Wooten
Mr. Linwood Wright

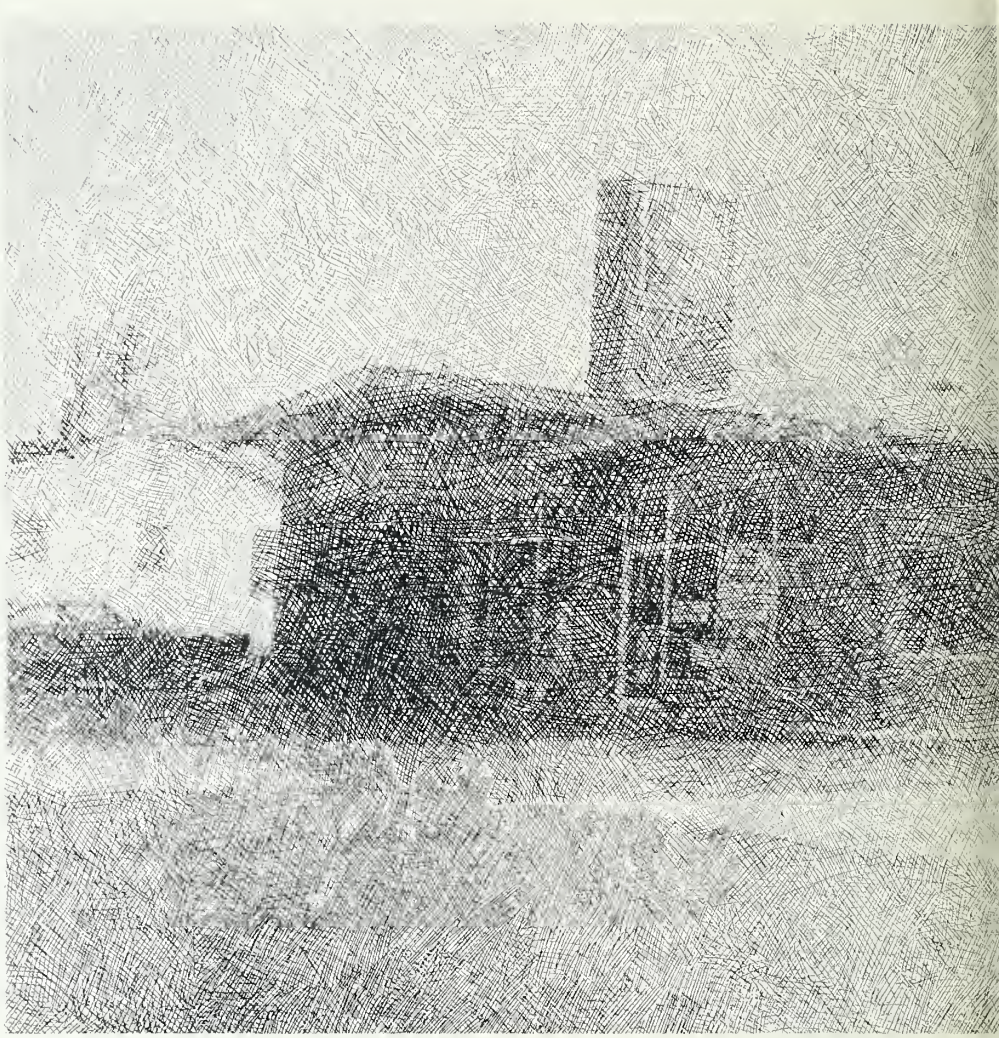

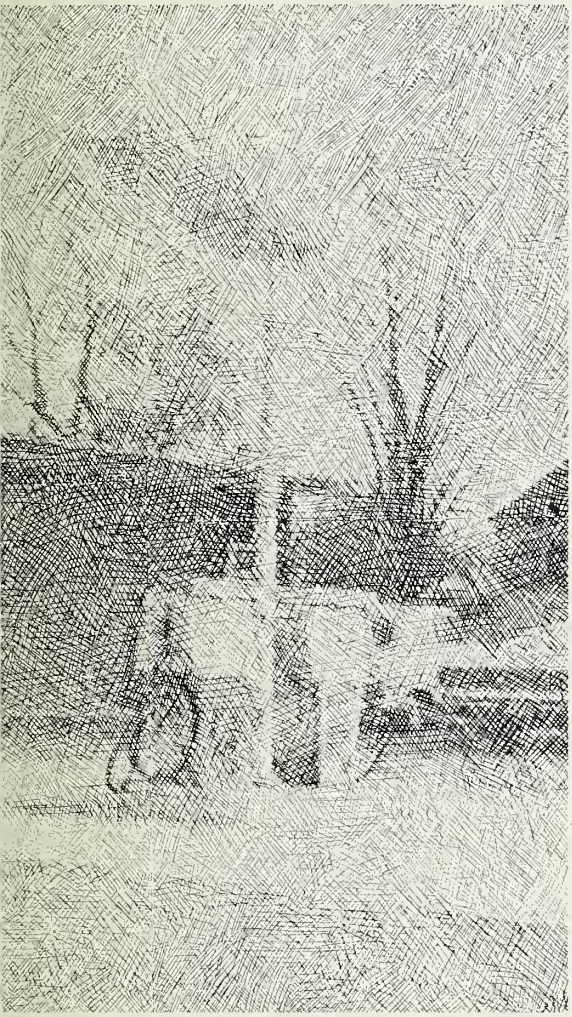

advertisements

LARRY'S SHOE STORE

"Shoes for the Entire Family"

431 Evans Street

Greenville, North Carolina

WOMACK
ELECTRONICS CORPORATION

306 Boyd Avenue, P.O. Box 145

Greenville, North Carolina

Phone: 752-4140 & 752-4149

You Have a

Cordial

Invitation

to Shop

at

STEINBECK'S

Greenville,

North Carolina

Compliments

of

PROCTOR'S LTD

"Exclusively

Yours"

206 East Fifth

Street

Greenville,

North Carolina

Congratulations!

ROSE'S STORES, INC.

Dowtown, Greenville, North Carolina

Compliments of

BARRETT'S CLEANERS

Brooklyn, New York

Best Wishes!

JACKSON'S SHOE STORE

400 Evans Street

Greenville, North Carolina

Compliments of

ASKEW'S VARIETY STORE

905 West Fifth Street

Greenville, North Carolina

JACKSON'S CLEANING
PAINTING &
UPHOLSTERY SERVICE

1310 Dickinson Avenue
Greenville, North Carolina

Phones: Day 758-3276
Night 758-1505

Best Wishes!
HOME BUILDERS SUPPLY CO.

Greenville, North Carolina

Congratulations Class
of 1968!
HOME FURNITURE STORE
Greenville, North Carolina

Congratulations!
FAMILY SHOE STORE
509 DICKINSON AVENUE
Greenville, North Carolina

Compliments of
GOOR'S SHOE SHOP
Greenville, North Carolina

N.E. MOORE
PEST CONTROL COMPANY

All Work Guaranteed

Phone 752-6440

Greenville, North Carolina

Congratulations Seniors!

Blount-Harvey

Your Downtown

Fashion Store

Congratulations!

THE
MUSIC
SHOP

Eastern Carolina's
Music Headquarters
Greenville, North Carolina

MURPHY WHOLESALE CO.

307 Skinner Street
Greenville, North Carolina
Phone 752-2834

Candies,
School Supplies, Specialties

BEST JEWELRY COMPANY, INC.

Eastern Carolina's Leading

Jewelers

Greenville, North Carolina

Congratulations to the Seniors

of 1968!

COZART'S AUTO SUPPLY, INC.

Greenville, North Carolina

FLEETWAY DRIVE-IN CLEANERS
"The Cleanest Clean Ye-Ever Seen"
1401 W. Fifth Street 752-4808
Greenville, North Carolina

BIGGS DRUG STORE
Dial 752-2136 300 Evans Street
Opposite the Post Office
Greenville, North Carolina

Next Time Visit

Hollowell's Drug Store

918 Dickinson Avenue

and

Memorial Drive

Greenville, North Carolina

752-7105

Compliments of

INTERNATIONAL HARVESTER

Sales and Services

1900 Dickinson Avenue

Greenville, North Carolina

Best Wishes!

Belk-Tyler Company

East Fifth Street

Greenville, North Carolina

Congratulations to the Seniors of

1968!

Coca-Cola Bottling Company

Greenville, North Carolina

Congratulations!

"Shop

BRODY'S

For Your Finest Dresswear"

Downtown Greenville and Pitt Plaza

JONES-POTTS MUSIC CO.

"If it makes music,

Jones-Potts Music Co.

Has it."

408 Evans Street

Compliments of

B & B Food Lane

1006 Bancroft Avenue
and
At the Corner of 14th and Evans Streets
"Open Seven Days a Week for
Your Shopping Convenience"

Compliments of
LAUTARES JEWELERS
Greenville, North Carolina

Best Wishes!
CRAWFORD CLOTHING STORE
Greenville, North Carolina

Compliments of

COLLINS-PRIDMORE
Department Store
Greenville, North Carolina

Compliments of
SASLOW'S JEWELERS
Greenville, North Carolina

Burney's Photo Shop

Will Serve You With
A Smile
1012 West Fifth Street
Telephone
758-2961
Greenville, North Carolina
Owen Burney, Manager

BULLOCK'S BARBER SHOP

Specializers in Women's
Hair Cuts

Mon.-Thurs. 8 A.M.-8 P.M.
Fri.-Sat. 8 A.M.-9 P.M.

Daniel Bullock-Owner
Fred Carr-Co-Worker

Best Wishes!
EATON'S SHELL SERVICE STATION
Albemarle Avenue
Greenville, North Carolina

Compliments of
LOUISE'S CASH GROCERY
Greenville, North Carolina

Welcome to
WHITE'S STORES
and

Their Free Parking Lots

for Their

Customers!

Best Wishes!

WIGARAMA WIG SHOP

Atlantic Avenue

Greenville, North Carolina

Allen Barbee Agency

CLASS RINGS-COMMENCEMENT ANNOUNCEMENTS
CAP & GOWNS-DIPLOMAS-ANNUALS
"Over 30 Years Serving Schools"
REPRESENTING LEADING MANUFACTURERS
FOR THESE AND OTHER GRADUATION SUPPLIES
PHONE 478-3146 P.O. BOX 338
SPRING HOPE, N.C.
Allen Barbee-Tommy May-Betsy Lamm-Frances Chamblee

autographs

autographs

• Winston-Salem
HUNTER PUBLISHING COMPANY
• North Carolina

ALLEN BARBEE, SPRING HOPE, N. C.